

APRIL 21, 2017
APPEAL FOR INTERNATIONAL MILITARY INTERVENTION

TO: FOREIGN GOVERNMENTS/NATIONS Their LEADERS and CITIZENS

Hi! First giving Honor to God the Creator of ALL Beings.

My name is Vogel Denise Newsome and I am a Community Activist here in the Lands and Properties known as the United States of America.

The Month is April and the Year 2017, and ***I am putting forth this Appeal to International Governments and their Military Forces to please JOIN with me in the OVERTHROW of the United States' DESPOTISM Government Regime!***

The United States' **DESPOTISM** Government Regime is a Regime **that is CONTROLLED and RUN by none other than the WHITE Jews/Zionists and WHITE Supremacists** that are out here TERRORIZING! So, it is a TERRORIST Government Organization out here - **NOT ONLY Terrorizing the Citizens in the Lands and Properties of the United States OF AMERICA but ABROAD!** Therefore, again, this Video is **to APPEAL to the INTERNATIONAL Governments and their MILITARY FORCES** to please join me, Community Activist Vogel Denise Newsome, **in the LEGAL/LAWFUL OVERTHROW of the United States' DESPOTISM Government Regime!**

For those who may follow the News or may have heard, on or about **April 6, 2017, the United States' DESPOTISM Government Regime LAUNCHED Airstrikes. Their ZIONIST Media has covered it as "ACTS" of Aggression; but NO, those were NOT "Acts" of Aggression WHEN you LITERALLY/ACTUALLY BOMBED or DID Airstrikes on a SOVEREIGN Government - a SOVEREIGN State - by the name of SYRIA!** This was done **WITHOUT the** United States' DESPOT's **Congressional Approval**, it was done **WITHOUT PERMISSION** or **APPROVAL** from the **United Nations, NATO** and any others! **This was a SOLO, RACIST/TERRORIST Attack LAUNCHED and CARRIED OUT by none other than the United States' DESPOTISM Government Regime.** As you will here in this Video from its HEAD Leader President Donald Trump. But before we let you listen to the Video, we are going to first let you listen to a PLEA from this guy. . .alleging . . .I guess his name is what. ..KASSEM. *He's pleading for assistance from the United States to help him with Syrian President or Leader Bashar al-Assad.*

WHERE do the WHITE Jews/Zionists and WHITE Supremacists get these CLOWNS?

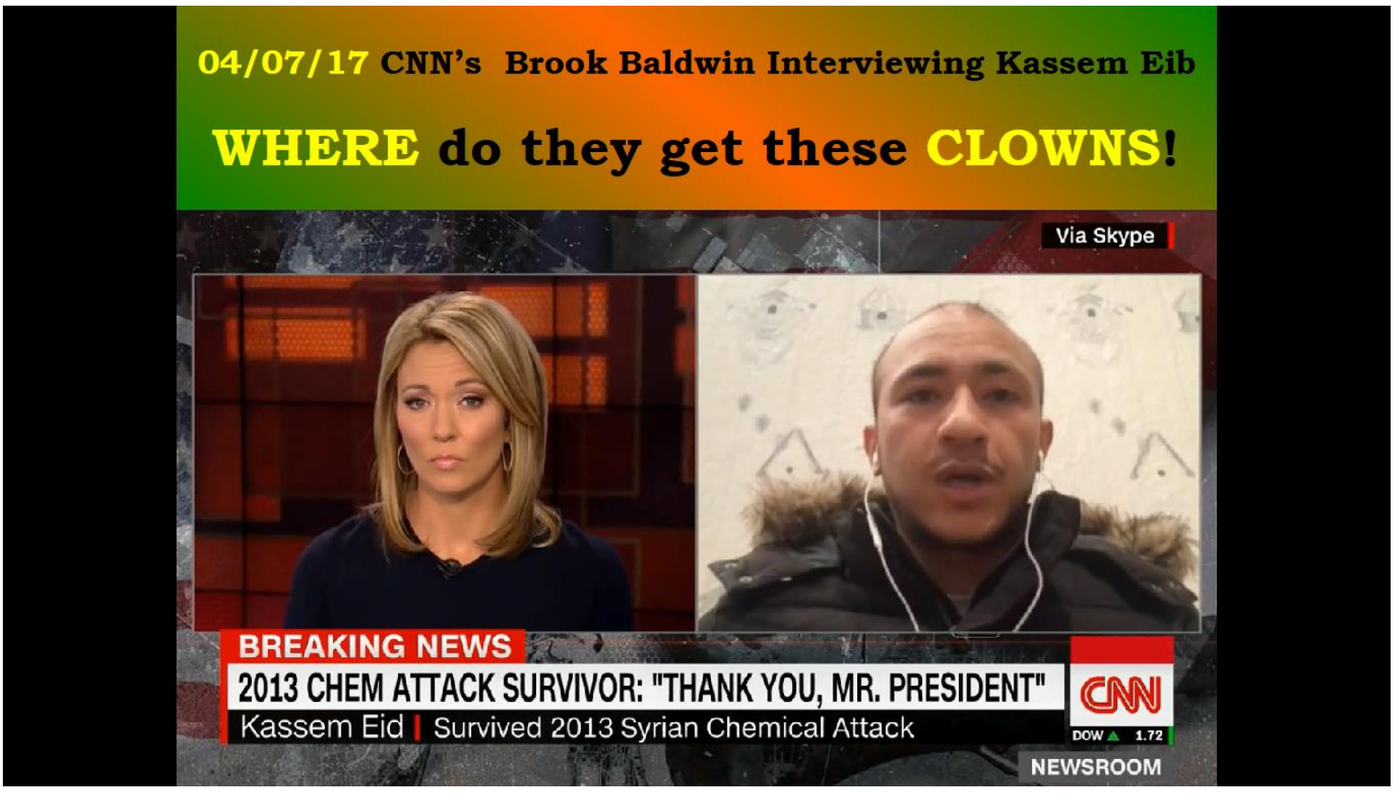

Kassem Eid: I woke up for some reason. . .I couldn't sleep. I woke up. . .I saw a lot of text on my phone. I saw the News. I cried out of joy. I jumped. I thanked God. I . . . I don't know. I was overwhelmed. We've been asking for protection. We've been asking for consequences for more than six years . . .and . . . today for the first time, it happened. For the very first time we see Assad held accountable. . .just for once. Held accountable for his Crimes Against Humanity. I was overwhelmed. I felt greatful for President Trump. I felt grateful for the United States. I felt grateful for each and every person who lobbied. . .who called. . .and. . .kept on talking. . .until someone actually listened. . . .

Brook Baldwin: There were people in America. . .and I hear you somewhat supportive of President Trump . . .and so many people are - Democrats

17 USC § 107 Limitations on Exclusive Rights – FAIR USE

and Republicans. . .but there are also people over here in America who are saying, "Alright clearly President Trump is motivated by just . . . as we all have compassion for these horrible images . . . of these babies. . .who were. . .who were killed. Ah, but at the same time, this is a man who . . .you know. . .doesn't want Syrians to come into this Country with this Refugee Ban.

I just want to play you some sound. . .Hillary Clinton weighed in.

Hillary Clinton: We cannot in one breath speak of protecting Syrian babies and in the next, close America's doors to them.

Baldwin: Quickly Kassem, how do you see that?

Kassem: Ah, with all due respect. . .with all due respect. . .I didn't see each and every person who was demonstrating after the travel band. I didn't see you three days ago when people were gased to death. . .when civilians were gased to death. I didn't see you in 2013, when 1,400 (fourteen hundred) people were gased to death. . . I didn't see you raising your voice against President Obama's ah. . .inaction in Syria . . .that let us Refugees. . .that made us Refugees get kicked out of Syria. If you really care about Refugees. . .if you really care about helping us. . .please help us stay in our Country. We don't want to come to the United States . . . .

Baldwin: Okay. . .

Kassem We want to stay in our Country. We want to stay in our Country with all due respect. This is hypocrisy. If you really care. . .if you really care. . .help us stay in our Country. We don't want to become Refugees. We want to stay in our Country. Help us establish Safe Zones. . .Help. . .

Baldwin I understand.

Kassem . . .us stay safe in our Country. . .

Baldwin I understand.

Kassem . . . and if you just give me a few seconds just to tell President Trump once again, "Please sir, what you did was amazing. . .what you did was a powerful message of hope for a lot of people. . .inside and outside of Syria. Please don't stop on this. . .Please help Syrians stay in their Country. . . Please establish Safe Zones. . .Please take out Assad's Air Forces so they won't be able to commit more autrocities using traditional weapons. . .

Baldwin Kassem. . .

Kassem . . . 500,000 (five hundred thousand) people were killed with traditional weapons just so people can know what we have suffered in the past six years.

Well I, in return, am reaching out to Syria's Leader Bashar al-Assad, NORTH Korea's Leader Kim Jong Un and asking you all along

17 USC § 107 Limitations on Exclusive Rights – FAIR USE

with your ALLIES - - Let's say for instance: **Iran, Hezbollah, Venezuela, Algeria, Iraq, Lebanon, Russia, China.** I put Russia and China at the end because **it is IMPORTANT that you all understand I have my reservations as it relates to Russia and China. Are they REALLY Alliances of Syria? Are they REALLY Alliances of NORTH Korea?**



WHY? Because on April 6, 2017, according to the WHITE Despotism Government Regime's ZIONIST-Controlled of the United States, **they NOTIFIED Russia that they were going to do the Airstrikes. What DID Russia DO? TIE their HANDS and JUST LET IT HAPPEN! That's UNACCEPTABLE!** The United States' DESPOTISM Government Regime has been over in the MIDDLE EAST for DECADES! ***This is a TERRORIST Organization! It is a TERRORIST Government with its HEADQUARTERS in a DISTRICT. . . In a DISTRICT! NOT a STATE! In a DISTRICT known as Washington, D.C.*** *I need you all's ASSISTANCE in working with me!* **I have LEGALLY and LAWFULLY in a timely manner, REQUESTED that the United States' DESPOTISM Government Regime CEASE from such UNLAWFUL CRIMINAL activities NOT ONLY against me but AGAINST Foreign Nations/Governments. I have been STALKED** from State-To-State, Job-To-Job, Employer-To-Employer, House-To-House. **I have been KIDNAPPED! THROWN into a Detention Center** up under the United States' DESPOTISM Government Regime. So, I PERSONALLY, have suffered and CONTINUE to SUFFER UP UNDER such TERRORIST Government Officials and their PRACTICES! So, ***I am asking (again), THROUGH this APPEAL for International Governments, their Leaders and MILITARY Forces to JOIN me in the LEGAL/LAWFUL OVERTHROW of the United States' DESPOTISM Government Regime!***

PLEASE BE ADVISED: That the 04/16/17 Airstrikes on Syria **was NOT "Acts"** of Aggression **but ACTUALLY "WAR of AGGRESSION"** carried out by the United States' **DESPOTISM** Government Regime's **WHITE Jews/Zionists** and **WHITE Supremacists AGAINST a SOVEREIGN** Government **(Syria) on FOREIGN Soil** and **WITHOUT Legal/Lawful Authority** and **WITHOUT**

17 USC § 107 Limitations on Exclusive Rights – FAIR USE

Justification - i.e. ***Claims of Chemical Weapons WITHOUT EVIDENCE "Prior" to launching*** *the* ***"WAR" of Aggression IS PROHIBITED*** *not ONLY* ***by Internationally Law but that of the*** *United States'* ***DESPOTISM*** *Government!* United States **President Donald Trump PUBLICLY Acknowledged** that he **AUTHORIZED** the 04/06/17 Airstrikes on Syria. **Such Authorization which CONSTITUTES a "WAR" of Aggression!** The United States' 04/06/17 Airstrikes were carried out **WITHOUT the APPROVAL** of the United States' **Congress, WITHOUT the APPROVAL** of the **United Nations** and **WITHOUT the APPROVAL** of **NATO,** etc. The United States' Officials **have MADE IT CLEAR** that they **are PREPARED** to **DO MORE SOLO/LONE WOLF "War of Aggression**" practices **WITHOUT the support of its ALLIES** as that carried out on 04/06/17, on Syria!



STOP ALLOWING the United States' WHITE Jews/Zionists and WHITE Supremacists to SANCTION Foreign Nations/ Governments ***while they FREELY engage in TERRORIST Acts themselves and the WHITE Man REMAINS UNPUNISHED!*** **For instance, HOW many KNOW that Iran's Leaders are AWARE that the United States' DESPOT's Military are TERRORISTS; however, are JUST A SMILING in the WHITE Man's FACE rather than taking action. Just RECENTLY (March 2017) did Iran SANCTION United States' Businesses; however, WHY HAVEN'T there been a UNIFIED FRONT to get the United States' TERRORIST Military and their FORTS/EMBASSIES SEIZED for engaging in TERRORIST ACTS and WAR CRIMES, etc.**

https://www.slideshare.net/VogelDenise/040317-iran-imposes-sanctions-on-15-us-companies

17 USC § 107 Limitations on Exclusive Rights – FAIR USE



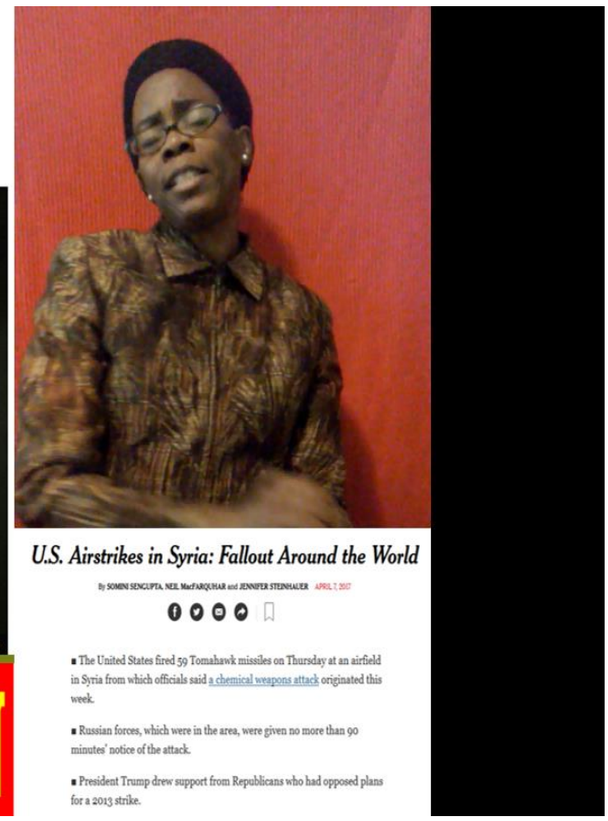

While the **ZIONIST-Controlled Media** Networks **are ATTEMPTING to DOWNPLAY** the 04/06/17 Airstrikes on Syria as "**ACTS**" of Aggression, **NO the ACTUAL USE of "BOMBS"** are INDEED **"WAR"** of Aggression!

The acts carried out on April 6, 2017, under the DIRECTION and LEADERSHIP of the WHITE Despot's. . .ZIONISTS Despot's Donald Trump, were actually **ACTS of TERRORISM!** They **ACTUALLY LAUNCHED** a **"WAR"** of Aggression! In order **to PROVE that it was a "WAR"** of Aggression, there are at least **FIVE (5) Elements that one MUST PROVE:**

The **FIRST ONE:** The **Declaration of war upon another State.**

FACT: On or about Thursday, April 6, 2017, the United States' **DESPOTISM** Government Regime **DECLARED a "WAR** OF AGGRESSION" upon the **State of SYRIA**, the Government and Citizens. This attack was **PLANNED, ORGANIZED** and **CARRIED OUT** under the **DIRECTION and LEADERSHIP** of the United States' **DESPOT's President Donald Trump. LISTEN to his CONFESSION:**

17 USC § 107 Limitations on Exclusive Rights – FAIR USE



https://www.slideshare.net/VogelDenise/040617-u-s-despot-president-donald-trump-orders-military-to-carry-out-war-of-aggression

AN OFFICIAL INVITATION FROM DONALD TRUMP: "A Call to ALL Civilized Nations . . . to END TERRORISM of ALL KINDS and ALL TYPES!"

04/06/17 DONALD TRUMP SPEECH: My fellow Americans, on Tuesday, Syrian **dictator** Bashar al-Assad launched a horrible chemical weapons attack on innocent civilians. Using a deadly nerve agent, Assad choked out the life of innocent men, women and children. It was a slow and brutal death for so many, **even beautiful babies were cruelly murdered in this very barbaric attack. No child of God should ever suffer such horror.**

Tonight I ordered a targeted military strike on the airfield in Syria from where the chemical attack was launched. It is in this vital, national security interest of the United States **to prevent and deter the spread and use of deadly chemical weapons.** There can be no dispute that Syria **used banned chemical weapons, violated its obligations under the Chemical Weapons Convention** and ignored the urging of the U.N. Security Council.

Years of previous attempts at changing Assad's **behavior have all failed and failed very dramatically.** As a result, the refugee crisis continues to deepen, and **the region continues to destabilize, threatening the** United States and **its allies.**

Tonight, ***I call on all civilized nations to join us in seeking to end the slaughter and bloodshed in Syria and, also, to end terrorism of all kinds and all types.***

We ask for God's wisdom as we face the challenge of our very troubled world. We pray for the lives of the wounded and for the souls of those who have passed; and we hope that **as long as** America **stands for justice, that peace and harmony will in the end prevail.**

Good night, and God bless America and the entire world. Thank you.

TAKEN FROM:
https://www.nytimes.com/2017/04/06/world/middleeast/transcript-video-trump-airstrikes-syria.html

17 USC § 107 Limitations on Exclusive Rights – FAIR USE



TWO (2): The Invasion by its armed forces, with or without a declaration of war, of the territory of another State.

FACT: On or about 04/06/17, the United States' **DESPOT INVADED and used its Military Forces WITHOUT a** "DECLARATION OF WAR" on the **"SOVEREIGN"** Territories **of ANOTHER** State known **as SYRIA.**

THREE (3): Attack by its land, naval or air forces, with or without a declaration of war, on the territory, vessels or aircraft of another State.

FACT: On or about Thursday, 04/06/17, the United States' **DESPOT** by its Land/Naval/**Air Forces WITHOUT a "DECLARATION OF WAR" ATTACKED the SOVEREIGN Government of Syria and Territories** which **INCLUDED Syrian . . . Airfield(s)/Bases.** Here LISTEN to the United States' DESPOT's United Nation's Representative Nikki Haley:

17 USC § 107 Limitations on Exclusive Rights – FAIR USE



https://www.slideshare.net/VogelDenise/040717-u-s-ambassador-nikki-haley-confesses-to-united-states-war-of-aggression-on-040617-in-syria-airstrikes

UNITED STATES WRITE ITS OWN ENDING – 04/07/17 SPEECH BY NIKKI HALEY TO UNITED NATIONS – Pictures of the United States' WAR Crimes have been added for emphasis:

> For six years, the world has watched as the Syrian government and its leader, Bashar al-Assad, **have terrorized its own people.** It has murdered hundreds of thousands and displaced millions. **It has broken international law and violated numerous UN resolutions. It has committed criminal acts that shock the conscience of all humanity.** The international community has repeatedly expressed its outrage. **The Joint Investigative Mechanism has found beyond any doubt that the Syrian regime has used chemical weapons against its own people multiple times.** On Tuesday, the Assad regime launched yet another chemical attack ***on civilians, murdering innocent men, women, and children in the most gruesome way.*** Assad did this **because he thought he could get away with it. He thought he could get away with it because he knew Russia would have his back. That changed last night.**

17 USC § 107 Limitations on Exclusive Rights – FAIR USE



UNITED STATES' **DESPOTISM** GOVERNMENT REGIME'S **WHITE Jews/Zionists** and **WHITE Supremacists BUILD UP** UNITED STATES' **CHEMICAL WEAPONS OF MASS DESTRUCTION - - THEN USE THESE CHEMICAL WEAPONS ON FOREIGN NATIONS-OF-COLOR FOR GENOCIDAL PURPOSES** and **FRAMING FOREIGN GOVERNMENT LEADERS FOR THE** UNITED STATES' **TERRORIST ACTS!**

As **I warned on Wednesday, when the international community consistently fails in its duty to act collectively, there are times when states are compelled to take their own action. The indiscriminate use of chemical weapons against innocent civilians is one of those times. The United States will not stand by when chemical weapons are used. It is in our vital national security interest to prevent the spread and use of chemical weapons. Our military destroyed the airfield** from which this week's chemical strike took place. **We were fully justified in doing so. The moral stain** of the Assad regime **could no longer go unanswered.** His **crimes against humanity could no longer be met with empty words. It was time to say "enough," but not only say it – it was time to act.** Bashar al-Assad **must never use chemical weapons again. Ever.**

Now, while the Syrian regime is responsible for the chemical weapons attack, **it is not the only guilty party. The Iranian government bears a heavy responsibility**. It **has propped up and shielded** Syria's **brutal dictator for years. Iran continues to play a role in the bloodshed in Syria. The Russian government also bears considerable responsibility.** Every time Assad has crossed the line of human decency, Russia **has stood beside him.** We had hoped the Security Council would move forward, but Russia made it known, as it has done seven times before, that it would use its veto once again, covering up for the Assad regime. Further delay by compromising with Russia for a watered down resolution would have only strengthened Assad. **Strengthening** Assad **will only lead to more murders. We were not going to allow that.**

17 USC § 107 Limitations on Exclusive Rights – FAIR USE



United States' Military TORTURE of MIDDLE EAST Citizens!

But it's even more than that. Russia **is supposed to be a guarantor of the removal of chemical weapons from Syria. Think about that.** Russia **is supposed to have removed all the chemical weapons from Syria, but obviously that has not happened, as innocent** Syrians **continue to be murdered in chemical attacks.** Let's think about the possible reasons for Russia's failure. **It could be** that Russia **is knowingly allowing chemical weapons to remain** in Syria. **It could be** that Russia **has been incompetent in its efforts to remove the chemical weapons.** Or, it could be that the Assad **regime is playing the** Russians **for fools,** telling them that there are no chemical weapons, **all the while stockpiling them on their bases. The world is waiting** for the Russian government to act responsibly in Syria. **The world is waiting** for Russia to reconsider **its misplaced alliance** with Bashar Assad.



The United States will no longer wait for Assad **to use chemical weapons without any consequences. Those days are over.** But now we must move to a new phase, a drive toward a political solution **to this horrific conflict.** We expect the Syrian regime and its allies to take the UN political process seriously, something they have not done up until this point.

17 USC § 107 Limitations on Exclusive Rights – FAIR USE



United States' Military TORTURE of MIDDLE EAST Citizens!

We expect Russia and Iran to hold their ally accountable and abide by the terms of the ceasefire. **We expect** this Council **to speak loudly and forcefully when the regime or its allies undermine the political process and countless of our own resolutions.**



A TERRORIST REGIME THAT
PLACES ITSELF ABOVE THE LAWS!

United States' HISTORY for CREATING FALSE REPORTS of CHEMICAL WEAPONS OF MASS DESTRUCTION to START WARS!

17 USC § 107 Limitations on Exclusive Rights – FAIR USE

> **The United States took a very measured step last night. We are prepared to do more,** but we hope that will not be necessary. **It is time for all civilized nations to stop the horrors that are taking place** in Syria and demand a political solution.
>
> Thank you.

Taken from: https://usun.state.gov/remarks/7755

FOUR (4): Naval blockade of the coasts or ports of another State.

FACT: The United States' **DESPOT's** Government and **its Military** are engaging **in CONSPIRACIES targeting** the **BLOCKADING of Syria's Ports, etc.**



ISIS: The WHITE Man's/Jews-Zionists MIDDLE EAST Terrorist Cell!

FIVE (5): Provision of support to armed bands formed by. . . in its territory which have invaded the territory of another State, or refusal, notwithstanding the request of the invaded State, to take, in its own territory, all the measures in its power to deprive those bands of all assistance or protection.

FACT: This ISIS for instance (for those who don't know), **IS a TERRORIST CELL/an EXTENSION of the United States' DESPOTISM Government Regime that's CONTROLLED by JEWS. . . WHITE JEWS/ZIONISTS and WHITE SUPREMACISTS!** That's WHY they wear these HOODS just LIKE their WHITE Counterparts - **the KU KLUX KLAN!** Not only that, **the WARS are LAUNCHED or INITIATED by the United States'**

17 USC § 107 Limitations on Exclusive Rights – FAIR USE

DESPOTISM Government Regime for the purposes of TRAINING their WHITE Supremacists Members.

https://www.slideshare.net/VogelDenise/obama-us-wars-used-to-train-white-supremacist-english

FACT: The United States' **DESPOT** has been **REPORTED ARMING** and **SUPPORTING Terrorism on Syria!** On **SYRIAN SOIL** for purposes of **OVERTHROWING the Syrian Regime** and **ALLOWING the** United States' **DESPOT's WHITE Jews/Zionists** and **WHITE Supremacists with ISRAEL . . . to TAKE CONTROL** of the **Syrian Government** and **its RESOURCES!**

FAILURE-TO-PREVENT appears to CONTINUE to subject me and People/Nations-Of-Color to the DISCRIMINATORY, RETALIATORY and TERRORISTS Acts of United States of America President Donald Trump, Congressional Members, the Supreme Court of the United States, their TERRORIST REGIME led by their Lawyers Baker Donelson Bearman Caldwell & Berkowitz along with their Conspirators/Co-Conspirators!



FACT: The 04/06/17 attack **IS a DIRECT AGGRESSIVE WAR Act** for purposes of providing the United States' **DESPOT** and its Terrorist Groups **with the UPPER hand in a CIVIL War in which the United States is LOSING! Listen to Hillary Clinton. She CONFESS or CONFIRMS HOW the**

17 USC § 107 Limitations on Exclusive Rights – FAIR USE

United States GO ABOUT CREATING these TERRORIST Cells like ISIS and different ones!



HILLARY CLINTON: We also have a history of kinda moving in and out of Pakistan. I mean let's remember here the people we are fighting today, **WE FUNDED 20 YEARS AGO** and ***we did it because we were locked in this struggle with the Soviet Union.*** They invaded Afghanistan and we did not want to see them control Central Asia and **we "WENT TO WORK"** and *it was* ***President Reagan IN PARTNERSHIP with the Congress led by Democrats*** who said, "*You know what, sounds like a pretty good idea. Let's deal with the ISI, and the Pakistani Military and* **let's go RECRUIT** *these Mujahideen and. . . that's great! Let's get some to come from Saudi Arabia and other places importing their Wahhabi brand of Islam so that we can go and beat the Soviet Union;"* and guess what, they retreated, they **LOST BILLIONS OF DOLLARS and it LED TO THE COLLAPSE OF THE SOVIET UNION.** So there's a very strong argument which is, **"IT WASN'T A BAD INVESTMENT TO END THE SOVIET UNION, but LET'S BE CAREFUL WHAT WE SOW BECAUSE WE WILL HARVEST!"** So, we then left Pakistan. **We said, "Okay, FINE you DEAL WITH THE STINGERS that WE**



17 USC § 107 Limitations on Exclusive Rights – FAIR USE

LEFT ALL OVER YOUR COUNTRY, you DEAL WITH THE MINES THAT ARE LONG THE BOARDER, and by the way, WE DON'T WANT TO HAVE ANYTHING TO DO WITH YOU, in fact, WE ARE SANCTIONING YOU!" So, we stopped dealing with the Pakistani Military and with ISI and we are NOW are MAKING UP FOR A LOT OF LOST TIME!



THINK ABOUT IT! Does it make sense for Countries as Russia who **CLAIMS to be ALLIES with Syria,** who **claims to be ALLIES with NORTH Korea** . . .**CHINA to SIT ON THEIR HANDS** and **NOT ACT? Do they NOT KNOW the Laws** . . .**INTERNATIONAL Laws?** With **ALL these Lawyers** and **Legal Minds** they are **SUPPOSED to have at their DISPOSAL and ACCESS. WHY have they NOT ACTED? That's because those are like TWO (2) POWERS also . . .China and Russia. . .and they have a FINANCIAL STAKE in this.** NOT only . . .**NOT in Syria**. . .**NOT in NORTH Korea**. . . **but IN the United States' DESPOT's Government Regime!** They have bought. . .**PURCHASED BILLIONS**. . .**BILLIONS**. . .in **United States' TREASURY Bonds!** So, **they ARE PLAYING "BOTH" SIDES!** Basically, from what I see, and I just like to keep it real, **WHEN you NOTIFY Russia PRIOR to the April 6, 2017, ATTACKS on Syria and Russia DOES NOTHING but SIT ON THEIR HANDS and ALLOW it to HAPPEN** . . .Hello. . .**There's a PROBLEM!** HOW. . .**DOES it make sense**. . .**DOES it make sense that Russia is "BUTT LICKING" and BUTTERING UP to the** United States' **DESPOTISM** Government Regime?



17 USC § 107 Limitations on Exclusive Rights – FAIR USE

A Government Regime whose **HILLARY CLINTON THRIVES** . . .I'm going to let you listen to the Video. . .of it **being BEHIND the FALL and COLLAPSE of the Soviet Union? It DOESN'T make sense, does it? EXACTLY!** So, **you NO LONGER have what is known as the Soviet Union, you NOW have Russia!** And that's WHY THROUGH the OVERTHROW, of the United States' DESPOTISM Government Regime, the END RESULTS will BE . . .and that's WHY I am ASKING . . . INTERNATIONAL Government Leaders and their MILITARY Forces to JOIN me in the OVERTHROW of the United States' DESPOTISM Government Regime by LAW! Legally AND Lawfully! **WHEN it's ALL said and DONE, these Lands and Properties NOW KNOWN as the United States OF AMERICA will NO LONGER be!** So, I NEED your ASSISTANCE and HELP to BRING DOWN and OVERTHROW the United States' DESPOTISM Government Regime and its WHITE Jews/Zionists and WHITE Supremacists that's CONTROLLING and RUNNING the Government! **LISTEN to HILLARY CLINTON:**



REPORTER: So you think that if we had walked away from this and **didn't give them money today, it would be worse for us from the security standpoint?**

HILLARY CLINTON: I do. I do. We're building a relationship that just did not exist. I said in our last trip when you were with me, that we had a huge trust deficit in part because the United States had. . .to be. . .to be fair, **we had helped create the problem we are now fighting.**

REPORTER: How?

HILLARY CLINTON: Because when the Soviet Union invaded Afghanistan, ***we had this brilliant idea*** that we were going to come to Pakistan and **create a force of Mujahideen, equip them with stinger missiles** and everything else to go after the Soviets inside of Afghanistan;

17 USC § 107 Limitations on Exclusive Rights – FAIR USE

and we were successful. The Soviets left Afghanistan and then we said, "**GREAT, GOOD BYE!**" **LEAVING THESE TRAINED PEOPLE WHO WERE FANATICAL** in Afghanistan and Pakistan leaving them **WELL ARMED, CREATING A MESS FRANKLY** that at the time we really didn't recognize. **WE WERE SO HAPPY TO SEE THE SOVIET UNION FALL** and we thought, "**OKAY FINE, WE'RE OKAY NOW. EVERYTHING IS GOING TO BE SO MUCH BETTER.**" Now you look back, **the people we are fighting today, we were supporting in the fight against the Soviets.**

AUGUST 12, 2012
TRANSCRIPTION Of REALITY CHECK With Ben SWASENN
http://youtu.be/YnigFUc0Agw

NEWS ANCHOR: Is the United States supporting Al Qaeda in SYRIA? Reality Check looked at a report from Reuters last week that indicates that the answer is YES!

So why did an ***Irish journalist*** claim that Ben was "supporting propaganda in support of Syria's leader?" Ben has the REALITY CHECK that you won't see anywhere else.

BEN SWASSENN: It was Sunday when Anonymous was able to hack the Reuters News Service Twitter account. Well as part of that, they twitted our Realty Check based on a Reuters article that the Obama Administration IS SECRETELY PROVIDING SUPPORT TO OPPOSITION FORCES in SYRIA. Here's a clip from that report:



Libya Colonel Muammar Gaddafi

BEN SWASSENN: But the **BIG QUESTION** that **NO ONE IS ASKING, "WHO ARE THESE REBELS THAT THE U.S. IS SUPPORTING?** Well buried at the bottom of that Reuters Article, "Recent News reports from the region has suggested that the influence and numbers of Islamist Militants some of them connected to Al Qaeda or its affiliates have been GROWING AMONG ASSAD'S OPPONENTS."

In response, a **PRO-OPPOSITION REPORTER** from the ***Irish Times Online, Mary Fitzgerald,*** called our story PRO-ASSAD propaganda. So, is that TRUE? **Are we SHIELDING for Assad? Or maybe we are just *SHIELDING FOR THE TRUTH!***



17 USC § 107 Limitations on Exclusive Rights – FAIR USE

FACT NUMBER 1: There is **NO QUESTION** that ***Al Qaeda*** *FIGHTERS* ***ARE PART OF THE OPPOSITION FORCES*** *ATTEMPTING TO* ***OVERTHROW*** *Syria's Government* - - From the New York Times: July 25:

"One **al-Qaeda operative** a 56-year old known as Abu Thuhu who lives near Kirkuk in Iraq, spoke to an Iraqi reporter for the New York Times on Tuesday. *'We have experience now fighting the Americans, and more experience now with the Syrian revolution,'* he said. *'Our big hope is to form a Syrian-Iraqi Islamic state for all Muslims, and then announce our war against Iran and Israel, and free Palestine.'*"

Well we already know **that much** of the opposition in Libya to overthrow Gadaffi **were al-Qaeda fighters.** But if we **look at HISTORY, *NONE OF THIS IS ANYTHING NEW!***

FACT NUMBER 2: **The creation of al-Qaeda** wasn't Islamic fundamentalism, it **was the CIA.** The Mujahideen was created by the CIA to create problems for the Soviets. You might say that's crazy talk right? Here's Secretary of State Hillary Clinton.

> **HILLARY CLINTON:** To be fair, **we had helped create** the problem we are now fighting.
>
> **REPORTER:** How?



> **HILLARY CLINTON:** Because **when the Soviet Union invaded Afghanistan,** we had this brilliant idea that we were going to come to Pakistan and **create a force of Mujahideen**, ***equip them with stinger missiles and everything else to go after the Soviets inside of Afghanista***n. . .

17 USC § 107 Limitations on Exclusive Rights – FAIR USE

BEN SWASSENN: Ah, **so it's NOT a conspiracy theory, it's HISTORY;** and *its* ***HISTORY*** *that's being* ***REPEATED*** *in Libya and* ***NOW*** ***in SYRIA!*** But there is a **BIGGER PROBLEM HERE! One that EVERY American SHOULD BE QUESTIONING!** *We're* ***fighting al-Qaeda in Afghanistan,*** *but we're* ***ALSO BOMBING*** *al-Qaeda* ***TARGETS in PAKISTAN*** *and in* ***YEMEN;***

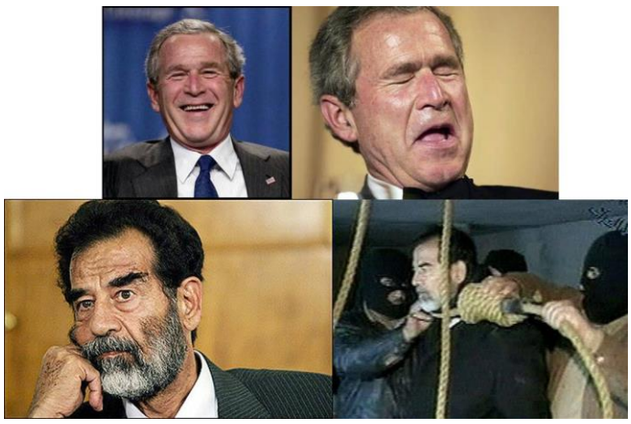

and as we do that, something occurs KNOWN AS COLLATERAL DAMAGE! Hundreds of civilians in Yemen have been KILLED in just the first half of 2012, by U.S. AIR STRIKES AIMED at al-Qaeda fighters. From NPR:

> "In the mid-May strike in Joar, for example, Yemeni officials said two militants and eight civilians were killed. According to residents we spoke with, no militants were killed but there were 17 to 26 civilian deaths. That was just one of more than 40 documented strikes this year alone."

BEN SWASENN: By the way, in that picture right there, that boy is 15 years old and he was wounded while watching his father and brother die in one of those air strikes. So what **YOU NEED TO KNOW TONIGHT IS HEAVY!** ***OUR GOVERNMENT*** *IS* ***BOMBING SITES AROUND THE WORLD*** *IN AN ONGOING WAR WITH AL-QAEDA -* ***in IRAQ where al-Qaeda had NO presence BEFORE the U.S. War****, al-Qaeda is* ***NOW THRIVING!*** *The* ***SAME*** *al-Qaeda -* ***YES*** *-* ***CREATED BY THE U.S. GOVERNMENT*** *in order to* ***HARM the SOVIETS*** *and today, at least 13,000 CIVILIANS in Afghanistan are DEAD as a result of that War with al-Qaeda.*

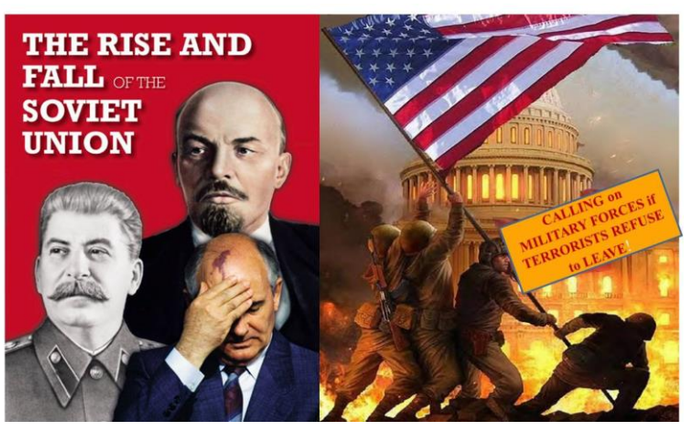

17 USC § 107 Limitations on Exclusive Rights – FAIR USE

So, with all respect to Ms. Fitzgerald, from the Irish Times, **this is NOT propaganda!** Rather it is the ***QUESTION*** *that* ***EVERY American SHOULD BE DEMANDING ANSWERS ON FROM CONGRESS and this PRESIDENT! WHY ARE WE GIVING al-Qaeda fighters MONEY and WEAPONS to OVERTHROW yet ANOTHER GOVERNMENT in the Middle East?***

TODAY our Government *claims they are* **FREEING the people of Syria! TOMORROW,** ***if HISTORY TELLS US ANYTHING,*** **we will be KILLING** and **WOUNDING** civilians **in AIR STRIKES** and then ***REFERRING to them as COLLATERAL DAMAGE*** in a War with an ENEMY who we BROUGHT to POWER - - and that is **REALITY CHECK!!!!**



On April 3, 2017, I PUBLISHED on the website www.vogeldenisenewsome.net the Article entitled, "**UNITING TOGETHER TO TAKE DOWN THE UNITED STATES' DESPOTISM GOVERNMENT REGIME!**" **On April 4, 2017, the very NEXT DAY,** this is when the alleged attacks of . . . alleged CHEMICAL WEAPONS were used in Syria. **NO evidence! NOTHING presented** by the United States' **DESPOTISM** Government! **This is a PATTERN-OF-PRACTICE!** Take it from Community Activist Vogel Denise Newsome. . .**for THIRTY (30) Years**. . .approximately **THIRTY (30) Years, they have STALKED me! I have taken the matters to the COURTS! Those are TAINTED! The LAWYERS are BOUGHT! ALL of them** are **UNDERNEATH this DESPOT Government Regime!** So, the PEOPLE. . .the CITIZENS. . .that LIVE here in the Lands and Properties KNOWN AS the United States OF AMERICA, **they have NO Lawyers** . . .**NO Legal System to REPRESENT them.** They have **NO Government** to **LEGALLY REPRESENT them** and to take their matters to! **They have NO Military Forces to PROTECT them.** That's WHY when you see BLACKS/AFRICAN-Americans/NEGROES/PEOPLE-OF-COLOR **CONSTANTLY ATTACKED by the** United States' **WHITE Jews/Zionists** and their **WHITE Supremacists**

17 USC § 107 Limitations on Exclusive Rights – FAIR USE

DESPOTISM Government's **LAW ENFORCEMENT**. . .**that's because their OPERATING for THAT Regime!** The Citizens or those living here in the Lands and Properties of the United States OF AMERICA **are UNPROTECTED! They have TARGETED the** Blacks/African-Americans/Negroes/People-Of-Color! **So, THROUGH this Video, I am ALSO ASKING that IF you all TRULY "WANT PEACE," then you've got to DEAL WITH THE CANCER! You've got to deal with the ROOT OF THE PROBLEM!** And that is what they call **the "SUPER POWER"** of the United States' DESPOTISM Government Regime! **It WAS** a Super Power. . .**but it's FALLEN** . . .and **WE NEED TO REALIZE, that it is TIME for that Regime to be OVERTHROWN and DESTROYED as well as its ALLY. . .it's JEWISH/ZIONIST Counterpart in the Middle East (ISRAEL)! I call on UNIFICATION! I'm calling for MORE YOUNG People . . . MORE FEARLESS Leaders LIKE NORTH Korea's Kim Jong Un! THAT's the PROBLEM!** To them ***they TRIED to DISCREDIT him for being YOUNG!*** As of today's date, I believe that Kim Jong Un is 33 Years Old! **So, he is of the RIGHT ERA!** Because those. . . ***like here in the United States, that they may mention 50 Years and OLDER or in that ballpark. . . they have been beaten down through the Civil Rights Era.*** They have gone through this FRIVOLOUS Integration and Desegregation. ***They have been subjected to WHITE Supremacist OPPRESSION for SO LONG of the likes of the KU KLUX KLAN. Of the likes of the JEWISH DEFENSE LEAGUE Members. . .which are NOW up in these Congressional. . .holding these Congressional Seats!***



The 04/06/17 Airstrikes on Syria was also launched UPON LEARNING of my (Community Activist Vogel Denise Newsome's) 04/03/17 Email that was PUBLISHED on our Website on MONDAY, 04/03/17 entitled,

UNITING TOGETHER TO TAKE DOWN THE UNITED STATES' DESPOTISM GOVERNMENT REGIME

and my beginning to DISTRIBUTE the Email to Mexican and Chinese Government Officials - i.e.

17 USC § 107 Limitations on Exclusive Rights – FAIR USE

FOREIGN GOVERNMENT LEADERS OF NATIONS-OF-COLOR and the PUBLIC/WORLD-AT-LARGE

SPANISH:
https://www.slideshare.net/VogelDenise/uniendo-juntos-para-tomar-abajo-los-estados-unidos-despotismo-rgimen-de-gobierno-redacted-redacted

CHINESE:
https://www.slideshare.net/VogelDenise/together-to-redacted

WITH KNOWLEDGE of DISTRIBUTING more to other Foreign Government Leaders of Nations-Of-Color REQUESTING:

1) **BEGINNING with the SHUTDOWN** of United States' DESPOT's ***Embassies, etc.*** **that ACT as TERRORIST Fortress/HUBs.**

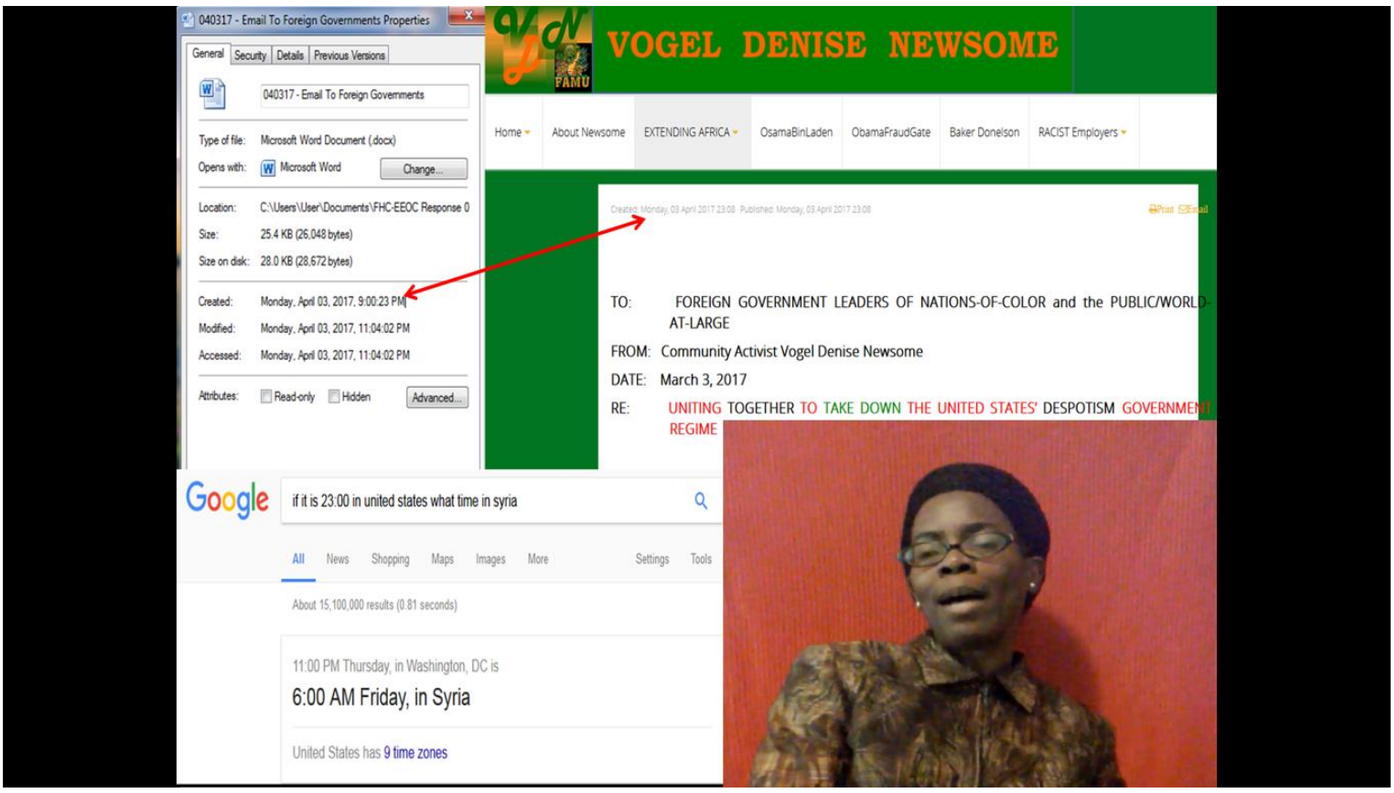

So, IF we REALLY/TRULY want PEACE, I'm asking that you ALL "UNITE" with me! I'm asking for INTERNATIONAL Governments and their MILITARY Forces to JOIN with me! JUST LIKE on April 6, 2017, the Airstrikes WERE DONE "WITHOUT" the Approval of the United Nations. . .UNDERSTAND, there's a CONFLICT-OF-INTEREST! **The United Nations IS A PART of the United States' Government. . .DESPOT's Great Britain/EURPOPEAN Establishment! NATO's a PART of that! So, you all are NOT going to get what you all need. . . .and THIS . . . THIS is WHY Donald Trump . . .again, THINK ABOUT IT . . . United States' DESPOTISM Government Regime is a . . .their HEADQUARTERS is a DISTRICT! It's NOT a STATE! There should be NO PROBLEM coming over here TARGETING them and WIPING them out in GOOD FASHION!**

17 USC § 107 Limitations on Exclusive Rights – FAIR USE



But we are going to need you all's assistance! WHY? Because these BLACKS over here. . .NEGROES/AFRICAN-Americans/PEOPLE-OF-COLOR **have been BRAINWASHED! They have been DUMBED DOWN for so long! They are AFRAID of these WHITE Jews/Zionists** and **WHITE Supremacists.** But just as I (Community Activist Vogel Denise Newsome) and others **there are VERY FEW in the .01% that are NOT!** There are 99.99% that ARE!



So, **IF we TRULY WANT "PEACE,"** we **MUST START *with the CANCER and ROOT of the PROBLEM*** - **the United States' DESPOTISM Government Regime as well as ISREAL!** WHEN **"WE UNITE TOGETHER"** . . .these Countries. . .these Allies **UNITE TOGETHER**. . .just like when you look at the attacks in the Middle East, the United States went *in with SUPPORT from France, Great Britain, Germany*. . .**they went in WITH A TEAM, it is TIME** for **NATIONS-OF-COLOR** to **COME TOGETHER in UNITY** and **TAKE DOWN their OPPRESSOR and ADVERSARY** – The United States' **DESPOTISM** Government Regime, **ISRAEL's Government,** etc.!

17 USC § 107 Limitations on Exclusive Rights – FAIR USE



FOR ONE DOLLAR ($1.00) BETS, the United States DESPOT's MILITARY carry out GENOCIDAL Undertakings AGAINST Civilians! They have taken the WHITE Man's LIBERTIES and are INVADING SOVEREIGN Governments and their Citizens with TERRORIST ACTS for purposes of EXTERMINATION!

NO MORE LIES. . .NO MORE LIES. . .
HELP PUT AN END TO THE
UNITED STATES'
DESPOTISM GOVERNMENT REGIME'S
"DOMESTIC" and "INTERNATIONAL"
TERRORIST ACTS!



On April 6, 2017, President Trump basically DELIVERED HIS HEAD ON A PLATTER to Syria and its ALLIES! NOW they CAN RECIPROCATE in KIND! Donald Trump went in **like a FOOLISH King and Leader WITHOUT a PLAN and NOT Counting Up The Costs!** So, NOW just like in this BOOK. . .this HOLY BIBLE he holds up, **I would SUGGEST and RECOMMEND, that Syria and its ALLIES "RESPOND IN KIND!"** Let's:

2) **BEGIN with the SHUTDOWN** of United States' DESPOT's ***Embassies, etc.*** **that ACT as TERRORIST Fortress/HUBs. Shut them down. . .get them out. . .round them up! Hold them ACCOUNTABLE! Put them on TRIAL! PROSECUTE THEM! Let them come forth and present the evidence that they have. I can assure you, AFTER 30 Years of STALKING, using the WHITE Jews/Zionists and WHITE Supremacists JUDICIAL System here in the United States' DESPOT Government Regime, they are NOT going to be able to come up with any evidence.**



3) **DENY the United States' DESPOT's ACCESS to the FOREIGN Airways it has been USING to CARRY OUT Genocide ATTACKS on CIVILIANS and then LAUGHING and LYING about it; CHALKING it up as COLLATERAL DAMAGE while their WHITE Racists/Zionists come in as THIEVES and THRIVE at the EXPENSE of SLAUGHTERING People-Of-Color! They THRIVE on taking down NATIONS-OF-COLOR and LAUGH at their STUPIDITY for BELIEVING the WHITE Man's Tongue! Believing that because his skin looks like this, he must mean them well. They are an ADVERSARY!**

17 USC § 107 Limitations on Exclusive Rights – FAIR USE



4) **TAKE PRIDE in your Race and DON'T allow the WHITE Man to CONTINUE to make the MIDDLE Eastern Nations and/or Nations-Of-Color a LAUGHING STOCK for ALLOWING them to EXTERMINATE/SLAUGHTER their people and then SANCTION them!**

5) **DENY the United States' DESPOT's ACCESS to REFUELING Strips and Landings for purposes of RECHARGING, REFUELING and RELOADING their TERRORIST Arsenal that is being used to LAUNCH Genocide ATTACKS on CIVILIANS!**

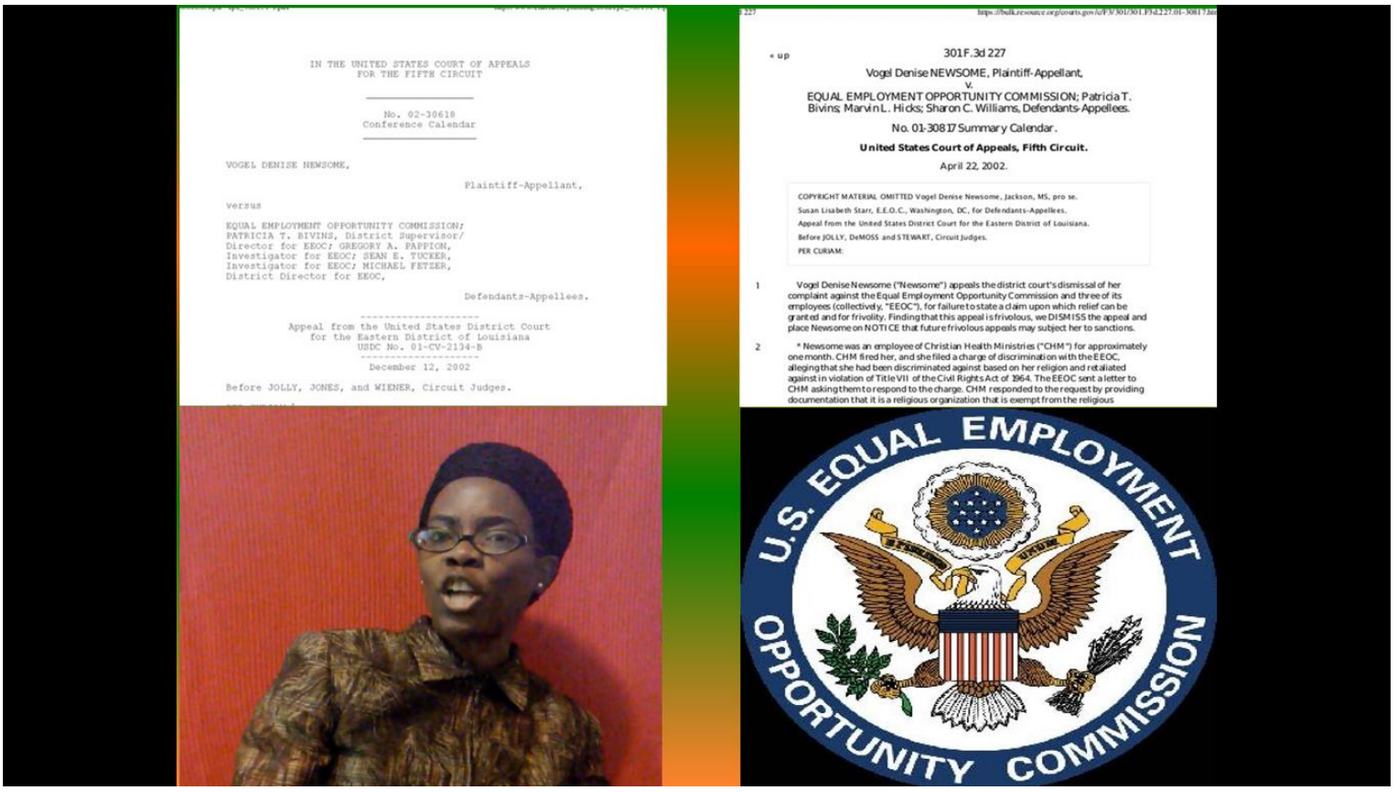

17 USC § 107 Limitations on Exclusive Rights – FAIR USE

6) **TAKE PRIDE in your Race and DON'T allow the WHITE Man to CONTINUE to make the MIDDLE Eastern Nations and/or Nations-Of-Color a LAUGHING STOCK for ALLOWING them to EXTERMINATE/SLAUGHTER their people and then SANCTION them! They have even SANCTIONED me. See for yourself. . .WHEN I (Community Activist Vogel Denise Newsome) went to bring these matters . . .bring LEGAL Actions EXPOSING the Racist, Discriminatory and TERRORIST Acts of the United States' Government Regime, I HAVE been SANCTIONED! I used Agencies called the Equal Employment Opportunity Commission (EEOC) - - For those who may not know. . .that's supposed to deal with UNLAWFUL Employment Practices by Employers, but they did NOT! Even the WHITE Man's Law CLEARLY STATES, that WHEN you DONT' STOP such CONSPIRACIES, most likely, they WILL Continue ON!**



U.S. v. Jimenez Recio, 123 S.Ct. 819 (2003) - Essence of a conspiracy is an agreement to commit an unlawful act.

Agreement to commit an unlawful act, which constitutes the essence of a conspiracy, *is a* ***distinct evil*** that may exist and be punished whether or not the substantive crime ensues. *Id.*

Conspiracy ***poses a threat to the public*** over and above the threat of the commission of the relevant substantive crime, both because *the combination in crime* ***makes more likely*** *the commission* ***of other*** *crimes* and because it **decreases the probability** that *the individuals involved* ***will depart from their path of criminality***. *Id.*

NOW we have this MONSTER. . .and again, I (Community Activist Vogel Denise Newsome) need your assistance in BRINGING DOWN and



7) **STOP ALLOWING the United States' WHITE Jews/Zionists and WHITE Supremacists to SANCTION Foreign Nations/ Governments *while they FREELY engage in TERRORIST Acts themselves and the WHITE Man REMAINS UNPUNISHED!*** **For instance, HOW many KNOW that Iran's Leaders are AWARE that the United States' DESPOT's Military are TERRORISTS; however, are JUST A SMILING in the WHITE Man's FACE rather than taking action. Just RECENTLY (March 2017) did Iran SANCTION United States' Businesses; however, WHY HAVEN'T there been a UNIFIED FRONT to get the United States' TERRORIST Military and their FORTS/EMBASSIES SEIZED for engaging in TERRORIST ACTS and WAR CRIMES, etc.**

https://www.slideshare.net/VogelDenise/040317-iran-imposes-sanctions-on-15-us-companies



Just the other day for instance when they said, ***"Oh, the United States' just dropped a 'Mother Of A Bomb'!"*** Look for yourself! A **"Mother of a Bomb" on ISIS. . .WHAT? Their TERRORIST Cell! A Terrorist Cell CREATED by the United States! WHY haven't they DONE THAT BEFORE?** And then **it LOOKED so FAKE! ALL Controlled by ZIONISTS!** That's WHY I'm appreciative of Leaders like NORTH Korea's Leader Kim Jong Un - - Young! Bashar al-Assad/Syria STANDING FIRM. . .STANDING FIRM! But look at WHAT they have to deal with! **The Number 1 Terrorist in the WORLD - The United States' DESPOTISM Government Regime and the ISRAELI Regime! Those ARE Terrorists! GET THEM OUT! WIPE them OUT** and **WATCH "PEACE" Return!**



FROM: http://www.msnbc.msn.com/id/44171605/ns/politics-t/taliban-criminals-get-million-us-taxes/#.TuFBkVY8fnE
In accordance with Federal Laws provided For Educational and Information Purposes – i.e. of PUBLIC Interest

Taliban, criminals get $360 million from US taxes

Losses underscore challenges US and international partners face in overcoming corruption in Afghanistan

By DEB RIECHMANN, RICHARD LARDNER
AP Associated Press
updated 8/17/2011 7:23:41 AM ET

17 USC § 107 Limitations on Exclusive Rights – FAIR USE

LOOK HOW BEAUTIFUL NORTH Korea is! Look at **WHAT they have DONE through SANCTIONS and OPPRESSION** because of SUPPORT of People . . .their Allies supporting them. **LOOK at HOW Beautiful their INFRASTRUCTURE is!**

The WHITE Jews/Zionists and WHITE Supremacist **CANNOT have a NATION-OF-COLOR looking like this!** Therefore, because **of ENVY, JEALOUSY, LIES**. . .the United States' DESPOT **want TO BOMB NORTH KOREA**!



DO YOU THINK THE WHITE MAN DESIGNED NORTH KOREA's BUILDINGS and INFRASTRUCTURE?

17 USC § 107 Limitations on Exclusive Rights – FAIR USE



NOW, let's look at the United States' **DESPOTISM** Government Regime's **INFRASTRUCTURE!** Especially here in Jackson, Mississippi! **LOOK HOW CORRODED. . .HOW BROKEN DOWN. . .The United States is BROKE!**



The following pictures are **the GRIMM REALITY of the FINANCIAL DEMISE and CRUMBLING INFRASTRUCTURE of the United States OF AMERICA up under the United States' DESPOTISM Government Regime!**

17 USC § 107 Limitations on Exclusive Rights – FAIR USE



The WHITE Jews/Zionists **HAVE EMBEZZLED and STOLEN the American TAXPAYERS Dollars to FINANCE their TERRORIST Missions in the MIDDLE EAST and ACROSS the WORLD and have been UNABLE to RECOUP from their TERRORIST INVESTMENTS!**



The United States' DESPOT's WHITE Jews/Zionists and WHITE Supremacists **THRIVE on MONIES they have brought in on STARTING WARS!** However, NOW that the United States' **ALLIES have GROWN WEARY**

17 USC § 107 Limitations on Exclusive Rights – FAIR USE

of its INABILITY TO DELIVER - - STRAPPED FOR CASH and FINANCES, the United States DESPOT and its President Donald Trump **have LAUNCHED OUT to JUMP START a "WORLD WAR III" through BAITS as "WAR" of Aggression used on Syria on April 6, 2017!**



The United States' DESPOT place "HOUSE NIGGEROES" in office to "TAKE THE FALL and BLAME – ACT AS FRONTS" for the WORLDWIDE ECONOMIC DISASTER the WHITE Jews/Zionists and WHITE Supremacists have CAUSED!



17 USC § 107 Limitations on Exclusive Rights – FAIR USE



THIS IS THE TRUTH!
THIS IS WHAT THE
UNITED STATES' DESPOTISM
GOVERNMENT REGIME
WANT'S TO HIDE! THE WHITE JEWS/ZIONISTS and WHITE SUPREMACISTS ARE PUSHING THEIR GENTRIFICATION/SETTLEMENTS and ILLEGALLY STEALING the LANDS and PROPERTIES THAT (BY LAW) WILL HAVE TO BE RETURNED TO BLACKS/AFRICAN-AMERICANS/NEGROES/PEOPLE-OF-COLOR!



17 USC § 107 Limitations on Exclusive Rights – FAIR USE



HAVE YOU and/or YOUR COUNTRY BEEN DECEIVED THROUGH THE WHITE JEWS/ZIONISTS' and WHITE SUPREMACISTS' REAL ESTATE SCAMS THAT YOU THOUGHT THAT THE REAL ESTATE PURCHASED IS YOURS?

DON'T' BE DECEIVED: I ENCOURAGE FOREIGN INVESTORS TO REVISIT TREATIES, ETC. THAT HAVE BEEN BREACHED BY THE UNITED STATES' DESPOT as well as THE FRAUDULENT SETUP OF THE UNITED STATES' DESPOTISM GOVERNMENT REGIME UNDER WHICH SUCH PURCHASES HAVE BEEN MADE BY FOREIGN INVESTORS!



17 USC § 107 Limitations on Exclusive Rights – FAIR USE



THIS IS A PHOTOGRAPH OF A SHOPPING CENTER IN JACKSON, MISSISSIPPI (2016) THE CAPITAL OF THE STATE OF MISSISSIPPI!



LISTEN! **The United States is BROKE!** So here they are, trying to INITIATE what they say, "WORLD WAR III!" **Notice it's ALL in the News, "WORLD WAR III!" DON'T give them what they want!** By Law, **LEGALLY and LAWFULLY,** after the April 6, 2017, **"WAR" of AGGRESSION, Syria and its ALLIES CAN RESPOND in KIND and TAKE the WHITE Jews/Zionists' and WHITE Supremacists' President Donald Trump UP on his THREAT!**

17 USC § 107 Limitations on Exclusive Rights – FAIR USE



The TRUTH is, is that the United States' DESPOTISM Government Regime **is BROKE and is FINANCIALLY STRAPPED for Cash! In the PAST, it THRIVED on MAKING MONIES from the Wars Generated.** The 04/06/17 "**WAR OF AGGRESSION**" **AUTHORIZED** by the United States' DESPOT's President Donald Trump and **NOW the PROVOCATION towards NORTH Korea** are efforts being taken by the United States' **to BEGIN WORLD WAR III!**



8) **WORK with US to bring the United States' DESPOTISM Government Regime and its TERRORIST Government Officials to JUSTICE! Furthermore, to get them TURNED OVER to FOREIGN Government Leaders for PROSECUTION . . .!**

17 USC § 107 Limitations on Exclusive Rights – FAIR USE

NATIONS-OF-COLOR NEED to UNITE TOGETHER! I ENCOURAGE them to come over here and DEAL with the United States' WHITE Despotism Government Regime! I ENCOURAGE them to START with that DISTRICT "WHERE THEY HIDE!" It's a DISTRICT. . .again. . .A DISTRICT. . . **A CORPORATION**. . .**A PRIVATE Corporation**. . .that has **DECEIVED MANY NATIONS and GOVERNMENTS** that they Represent the United **States OF AMERICA's** Citizens **but they do NOT! They ONLY represent the INTEREST of the DESPOTISM Government Regime! They ONLY Represent the INTERESTS of WHITE Jews/Zionists. That's WHY you see they BUILT UP their FORTRESS for ISRAEL! This is WHY, you see them GOING IN "MEETING with ISRAEL" and then going over there and doing the Airstrikes! They are TRYING to give ISRAEL CONTROL of the Middle East!** I plea with you all, "**PLEASE DON'T ALLOW that to HAPPEN!**"



9) **WORK with US to bring the United States' DESPOTISM Government Regime and its TERRORIST Government Officials to JUSTICE! Furthermore, to get them TURNED OVER to FOREIGN Government Leaders for PROSECUTION . . .!**

Through this Video. . .THROUGH the EVIDENCE that you all can find in Social Forums . . . everything is PUBLIC NOW!

I DELIVER to you all the HEADS of the United States' Government Officials. I DELIVER to you all the HEAD/HEADS of the United States' Presidents - i.e. for instance as, George H. W. Bush, George W. Bush, Bill Clinton/his wife Hillary Clinton, Barack Obama/his wife Michelle Obama, Donald Trump. . .

17 USC § 107 Limitations on Exclusive Rights – FAIR USE



10) **TAKE CONTROL from the WHITE Man and QUIT ALLOWING him to BOMB your COUNTRIES and LEAVE them in RUINS while the WHITE Man RETURNS to his PALACES and PLACES OF LUXURY!**



DON'T afford them what they call that "PRIVILEDGE!" They want to be Privilege, SHOW THEM WHAT "Privilege IS!" SHOW THEM "HOW POWERFUL" UNITED People ARE! Understand the TRUE REASONS WHY the WHITE Jews/Zionists and WHITE Supremacists HAVE LAUNCHED ATTACKS against ISLAM. . .MUSLIMS!

17 USC § 107 Limitations on Exclusive Rights – FAIR USE



FAILURE TO ACT on Newsome's October 9, 2010, Supreme Court of the United States pleading entitled, *"Emergency Motion to Stay; Emergency Motion For Enlargement of Time and Other Relief the United States Supreme Court Deems Appropriate To Correct the Legal Wrongs/Injustices Reported Herein*

ISIS is NOT. . .just like they want you all to think that the United States OF AMERICA's Government Officials through its Government is that actually of the United States' DEPOT, it is NOT! That is a SEPARATE Entity/PRIVATE Corporation . . .and again, it IS NOT Christian! This is WHY they use groups. . .their TERRORIST CELLS as ISIS to ATTACK Christians, Muslims . . .because they WANT TO BE the "FAITH IN POWER!" The Jews/Zionists WANT TO BE THE FAITH IN POWER along with the CATHOLICS! When you come over to the United States, LOOK at their SUPREME Court! It ONLY Consist of WHITE Jews/Zionists and WHITE SUPREMACISTS. . and you have to be either a ZIONISTS/JEW or CATHOLIC! Oh, they just recently put GORSUCH in there. . .CHECK his BACKGROUND. . .yes, he's CATHOLIC!



11) **Great Britain is CUTTING its LOSSES and EXITING the European Union (EU). RECENTLY the European Union has THREATENED to BREAKUP the United States! BREAKUP because the GOVERNMENT is a DESPOTISM CORPORATE Empire! Therefore, we are ASKING that Nations-Of-Color WAKE UP if they are SLEEPING and TAKE CONTROL of their Governments and PROTECT their People from the WHITE Jews/Zionists and WHITE Supremacists that HAVE INITIATED Conspiracies to EXTERMINATE/KILL/MURDER People-Of-Color as well as TAKE DOWN Nations-Of-Color UNTIL their WHITE Race has REIGN SUPREME**



https://www.slideshare.net/VogelDenise/04017-eu-boss-threatens-breakup-of-united-states

17 USC § 107 Limitations on Exclusive Rights – FAIR USE

BREAKUP because the GOVERNMENT is a DESPOTISM CORPORATE Empire! Therefore, we are ASKING that Nations-Of-Color WAKE UP if they are SLEEPING and TAKE CONTROL of their Governments and PROTECT their People from the WHITE Jews/Zionists and WHITE Supremacists that HAVE INITIATED Conspiracies to EXTERMINATE/KILL/MURDER People-Of-Color as well as TAKE DOWN Nations-Of-Color UNTIL their WHITE Race has REIGN SUPREME!

https://www.slideshare.net/VogelDenise/04017-eu-boss-threatens-breakup-of-united-states



HELP US TAKE DOWN this Terrorist Government Regime! **We have SET FORTH the Legal and Lawful Process upon which we ASK! And as I close, I present to you some additional evidence that the United States' DESPOTISM Government Regime was TIMELY, PROPERLY and ADEQUATELY given NOTICE TO VACATE or the CONSEQUENCES would BE that I would seek INTERNATIONAL MILITARY ASSISTANCE!**



17 USC § 107 Limitations on Exclusive Rights – FAIR USE

FAILURE-TO-PREVENT resulted in the United States of America's Terrorist Regime (led by Baker Donelson Bearman Caldwell & Berkowitz) to use the United States of America's WHITE HOUSE and CONGRESS to CONSPIRE with JEWISH Nation as Israel (as Benjamin Netanyahu) and other Conspirators/Co-Conspirators to use the United States of America's Military for purposes of WAGING Wars AGAINST Muslim Nations – i.e. acts which in itself is RACIST and MOTIVATED by DISCRIMINATION

THE PLOT OF THE UNITED STATES' DESPOT TO MAKE THE WORLD GAY!

LOOK FOR THE UNITED STATES' TO BRING THESE PUBLIC DISPLAYS TO YOUR COUNTRY and GOVERNMENT!



United States **Congressman Barney Frank (Jewish)** MARRIES his Longtime Partner. **Massachusetts Governor** Deval Patrick resided over this **WEDDING of TWO MEN!**

Under the WHITE Man's DESPOTISM Government Regime, **they are using the WHITE Jews/Zionist-CONTROLLED Media Sources to FEMINISE the Black/Male – i.e. to turn them INTO WOMEN as well as PUSH their HOMOSEXUAL Agenda that is in KEEPING with their GENOCIDE Agenda – TEACH Men-To-Lay-With-Men/Women-To-Lay-With-Women and they WILL NOT REPRODUCE!**

17 USC § 107 Limitations on Exclusive Rights – FAIR USE



Under the WHITE Man's SYSTEM they use their WHITE Jews/Zionists-CONTROLLED **TELL-LIES-VISION (Television)** and other Media Networks to **BUILD UP a FAKE ILLUSION** known as the **501(c)(3) RELIGION EMPIRES Labeled "NON-DENOMINATION"** and **have PLACED their FRONT RUNNERS as Bishop T.D. Jakes, Creflo Dollar, Bishop Eddie Long (a man caught up in SEX SCANDALS with Young Boys and has since passed away it has been reported of AIDS) . . . on the FRONTLINE in TELL-LIES-VISION** to put on **HUGE PERFORMANCES** and **ENTERTAIN their CROWDS** using **WATERED DOWN** Translations of a Holy Bible!

These RELIGIOUS PIMPS have been INSTRUCTED by the United States' DEPOTISM Government Regime to SCAM the Blacks/African-Americans/Negroes/ People-Of-Color out of their MONIES under the *"TITHES and OFFERINGS SCAMS"* which have brought in WELL OVER $400 BILLION DOLLARS!

In these RELIGIOUS Forums they are to PUSH the United States' DESPOT's Agenda: ALLEGIANCE, OBAMACARE – MASKED GENOCIDE and HOMOSEXUAL

17 USC § 107 Limitations on Exclusive Rights – FAIR USE

Agendas, EXTRA-MARITAL Affairs, PORNOGRAPHY, TEENAGE BABY-BREEDERS, etc.



The United States' DESPOTISM Government Regime used the WHITE Jews/Zionist CONTROLLED Media Sources to PLAN and ORCHESTRATE the KILLINGS/MURDER of African-American Leaders as Medgar Wiley Evers, Malcolm X and Martin Luther King Jr.! STRONG African-American MEN who believed in EDUCATION, SELF-RESPECT, DIGNITY, HIGH SELF ESTEEM. . . and WAS NOT AFRAID of the WHITE MAN!

STRONG AFRICAN-American MEN who were WILLING TO DIE rather than be ENSLAVED to the WHITE MAN and the WHITE MAN'S SYSTEM!

17 USC § 107 Limitations on Exclusive Rights – FAIR USE

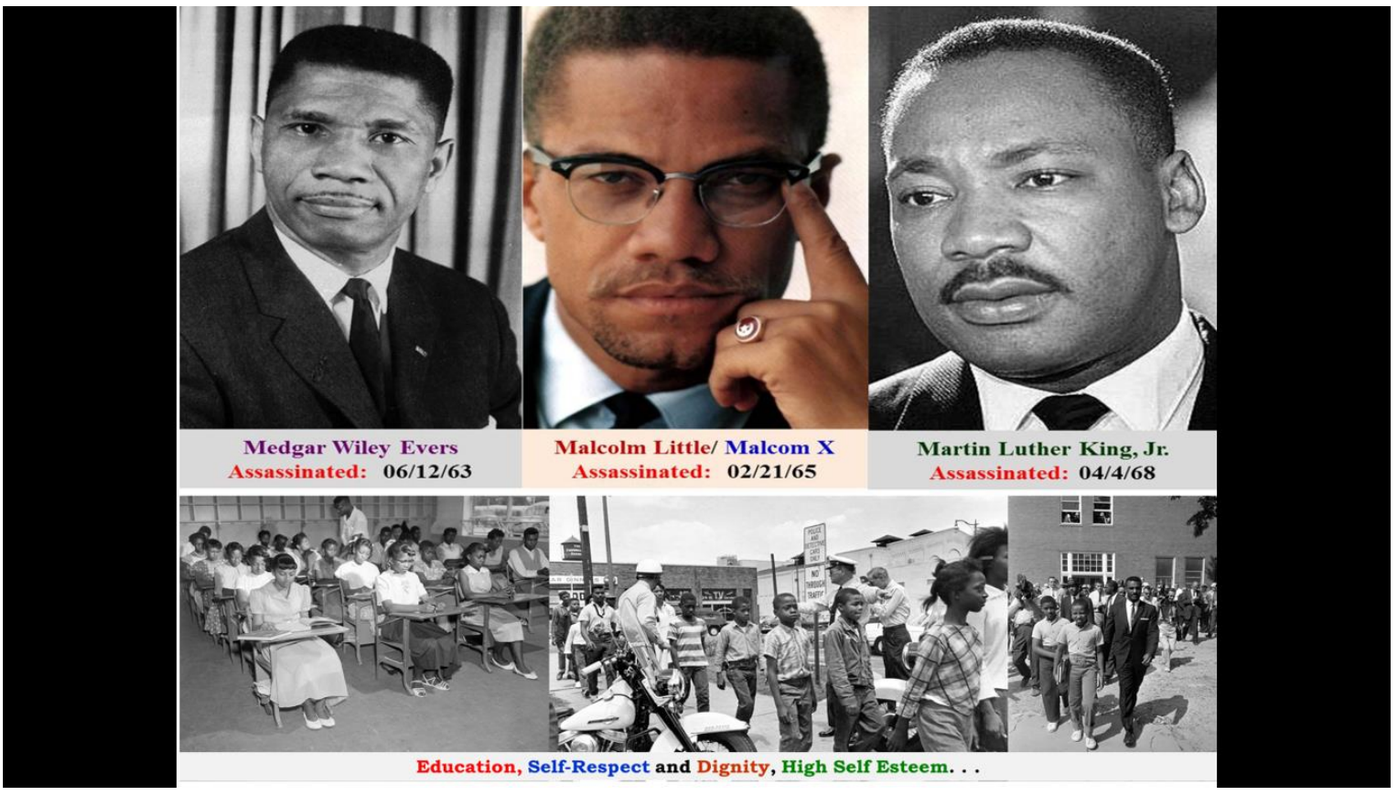

Then the United States' DESPOTISM Government Regime PUSHED OUT their "MIXED CHILDREN" PRODUCTS to DECEIVE the PUBLIC/WORLD and to use their TELL-LIES-VISION to PUSH its INTERLOPING IDEOLOGY by placing their PRODIGY President Barack Obama in the WHITE MAN's House, Eric Holder in their Department of Justice and Benjamin Jealous as President OVER the JEWISH/ZIONIST-Controlled NAACP (National Association for the Advancement of Colored People)!



For the DECEPTION of the APPEARANCE of CIVIL RIGHTS/HUMAN RIGHTS Leaders, the United States' DESPOT put OPPORTUNISTS as Reverend Al Sharpton, Reverend Jesse Jackson and Minister Louis Farrakhan in the SPOTLIGHT to serve as MOTIVATIONAL SPEAKERS and DISTRACTIONS!

PUSHING the IDEOLOGY that United States President Barack Obama was the Blacks/African-American/Negroes/People-Of-Color SAVIOUR!

17 USC § 107 Limitations on Exclusive Rights – FAIR USE

Under these PAWNS, they TEACH the YOUNG People to give into the WHITE MAN's SYSTEM, BE DUMBED DOWN, LOW Self-Esteem, LACK OF PRIDE, NO SELF RESPECT, LACK OF RESPONSIBILITY, LACK OF EDUCATION . . .



As you may know, **99.99% of Blacks/African-Americans/Negroes/People-Of-Color have been DUMBED DOWN and are BLIND to the PRACTICES of the WHITE Man.** Many have **SOLD OUT to the United States' DESPOTISM Government Regime** that is **CONTROLLED/RUN** by **WHITE Jews/Zionists** and **WHITE Supremacists** and **LIVE IN FEAR!** However, Community Activist Vogel Denise Newsome **is NOT FEARFUL** and ***is WILLING to WORK on BUILDING a Government for the .01% that has NOT sold out to the WHITE Man! The rest will eventually follow when they realize that the WHITE Man's Government NO LONGER has anything to offer them!***



17 USC § 107 Limitations on Exclusive Rights – FAIR USE

FAILURE-TO-PREVENT resulted in the United States of America's WHITE SUPREMACISTS and TERRORISTS REGIME led by Baker Donelson Bearman Caldwell & Berkowitz and its Conspirators/Co-Conspirators (in furtherance of their discriminatory and racist practices) to ABUSE the POWER of the United States of America's Military and use military combat to TRAIN members of their Terrorist Cells to engage in War Crimes, Crimes Against Peace, Crimes Against Humanity and other Terrorists Acts in the United States of America and Abroad



WHEN was a FORMAL (well before) . . .but we will go with January 10, 2012. I (Community Activist Vogel Denise Newsome) SERVED NOTICE and REQUESTED the REMOVAL and EVICTION of United States President Barack Obama, his Administration, his Lawyers. . .SEE FOR YOURSELF:

17 USC § 107 Limitations on Exclusive Rights – FAIR USE

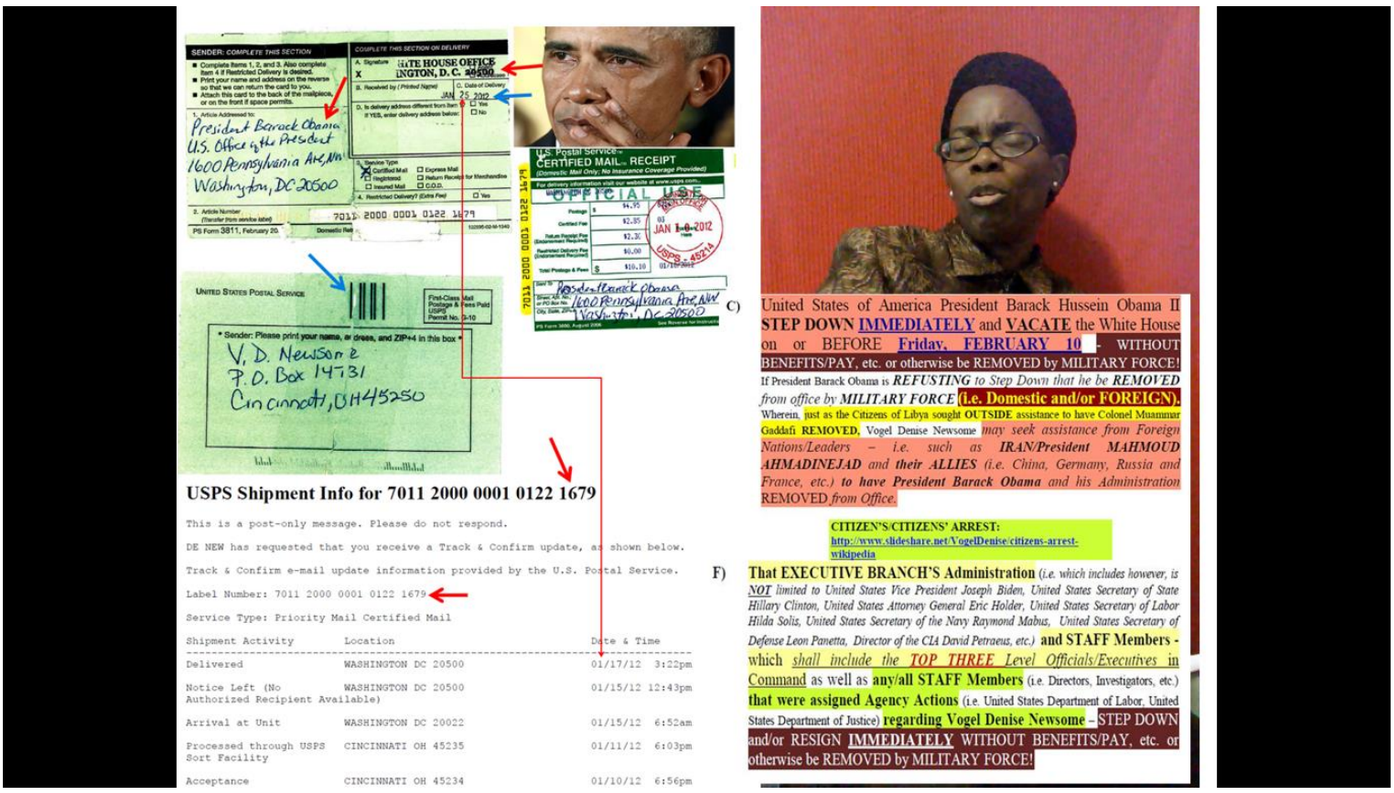

PLEADING: **https://www.slideshare.net/VogelDenise/022712-updated-links-for-obama-eviction-notice-011012final**

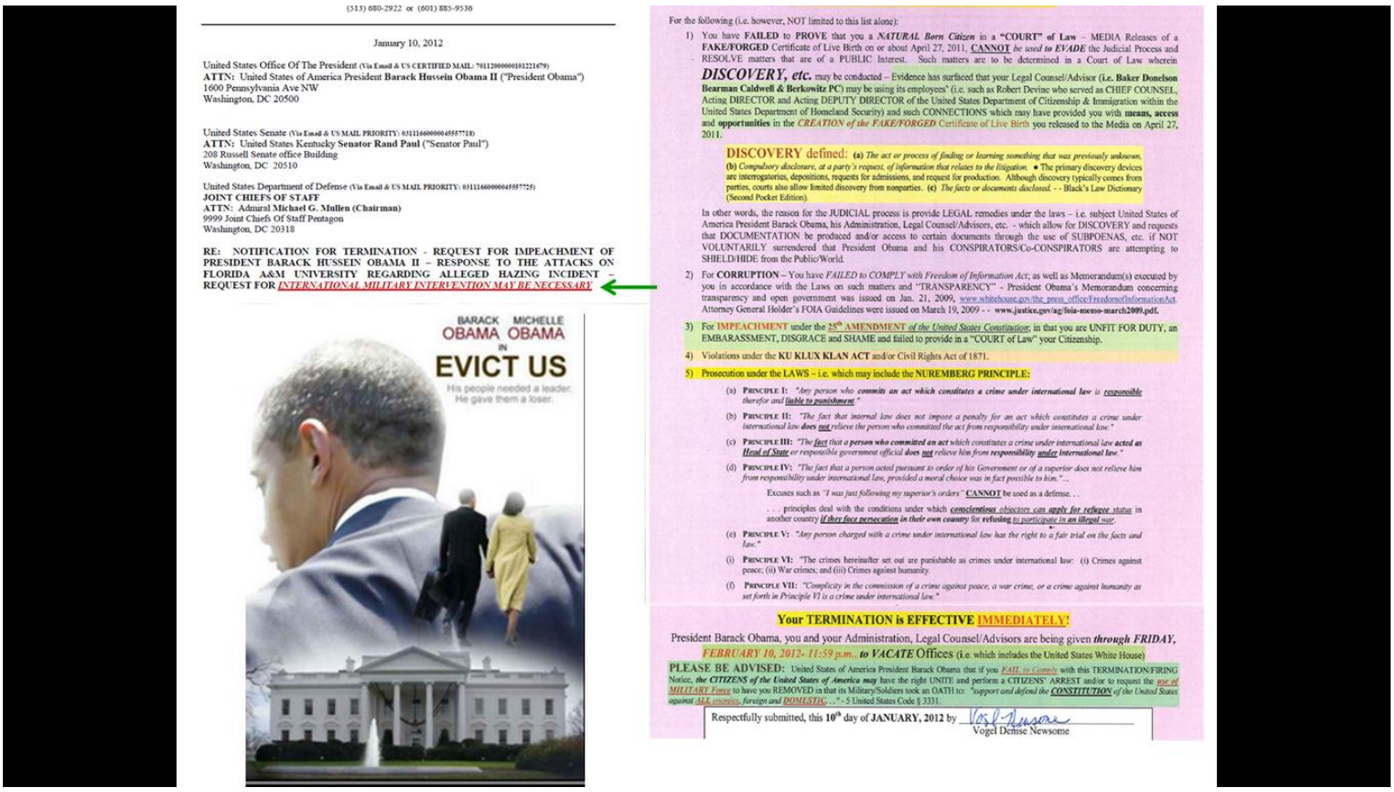

GREEN CARD:
https://www.slideshare.net/VogelDenise/011012-usps-mailing-receipts-green-cardreturned

PINK SLIP:
https://www.slideshare.net/VogelDenise/011012-pink-slip-president-barack-obamasigned

17 USC § 107 Limitations on Exclusive Rights – FAIR USE

N) That **ALL** Members ***with MORE than FIVE (5) YEARS*** of Service in the United States Senate **STEP DOWN** effective **FRIDAY, June 15, 2012** and/or be **REMOVED** by **MILITARY FORCE** and/or means ***NECESSARY*** *for removal in the* ***INTERESTS*** *of the Citizens of the United States of America and in the* ***INTEREST*** *of* ***HOMELAND Security*** – i.e. in that Senators **knew** and/or **should have known** of the **TRUTH behind the 911 ATTACKS** against United States of America Citizens and others and did **NOTHING to EXPOSE** and/or *MAKE PUBLIC the Role (if any) of United States of America Officials*. Furthermore, that the **REMAINING** Senators (if any) work to present to the American **PUBLIC/WORLD** of the United States of America's Plan on seeing that the United States *SENATE is ADEQUATELY represented by Members of a DIVERSITY OF RACES* (i.e. **AFRICAN**-Americans; **HISPANIC/LATINOS**-Americans; **INDIAN**-Americans; **ASIAN**-Americans; **WHITE/OTHER**- Americans, etc.) in that it appears the PRESENT racial makeup of the United States Senate is approximately **100% WHITE** – **CLEARLY** lacking **DIVERSITY**. Furthermore, that ***Representatives from other ETHNIC Groups be brought in to help with this process*** – i.e. relying on the assistance of Former Congresswoman Cynthia McKinney and/or Shirley Sherrod (if available) to ASSIST in these processes to get other Organizers of divers Ethnicity to the table and **INVOLVED** in the ***DECISION-MAKING process*** regarding the future of the United States Senate and its **DIRECTION!**







I SERVED or NOTIFIED the United States' CONGRESSIONAL Members THROUGH their United States' KENTUCKY Sentor Rand Paul with NOTICE to VACATE or the CONSEQUENCES would be that I would seek INTERNATIONAL ASSISTANCE! SEE FOR YOURSELF:

E) United States of America Kentucky Senator Rand Paul **STEP DOWN** and **VACATE** the United States Senate on or **BEFORE Wednesday, FEBRUARY 29** - WITHOUT BENEFITS/PAY, etc. or otherwise be REMOVED by MILITARY FORCE! If President Barack Obama is *REFUSTING to Step Down that he be* ***REMOVED*** *from office by MILITARY FORCE* **(i.e. Domestic and/or FOREIGN).** Wherein, just as the Citizens of Libya sought **OUTSIDE** assistance to have Colonel Muammar Gaddafi **REMOVED**, Vogel Denise Newsome *may seek assistance from Foreign Nations/Leaders – i.e. such as* ***IRAN/President MAHMOUD AHMADINEJAD*** *and* ***their ALLIES*** *(i.e. China, Germany, Russia and France, etc.)* ***to have President Barack Obama*** *and his Administration* REMOVED *from Office.*

CITIZEN'S/CITIZENS' ARREST:
http://www.slideshare.net/VogelDenise/citizens-arrest-wikipedia





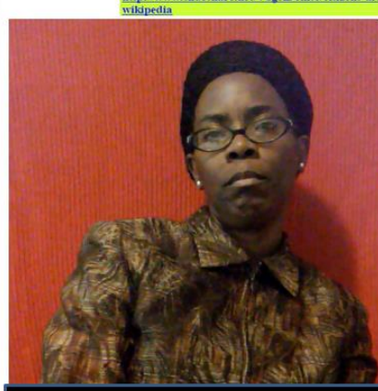

USPS Shipment Info for 0311 1660 0000 4555 7718

This is a post-only message. Please do not respond.

DE NEW has requested that you receive the current Track & Confirm information, as shown below.

Current Track & Confirm e-mail information provided by the U.S. Postal Service.

Label Number: 0311 1660 0000 4555 7718

Shipment Activity	Location	Date & Time
Delivered	WASHINGTON DC 20510	01/12/12 7:36am
Arrival at Unit	WASHINGTON DC 20022	01/12/12 6:30am
Processed at USPS Origin Sort Facility	CINCINNATI OH 45235	01/11/12 12:23am
Acceptance	CINCINNATI OH 45234	01/10/12 6:59pm

EVICTION HAS BEEN SERVED

PROOF OF MAILING and RECEIPT:
https://www.slideshare.net/VogelDenise/011012-usps-mailing-receipts-obamapaulmullen

LETTER FROM KENTUCKY SENATOR RAND PAUL:
https://www.slideshare.net/VogelDenise/060412-rand-paul-letter-to-newsome-confirmation-of-receipt-of-pink-slip-investigation-request

17 USC § 107 Limitations on Exclusive Rights – FAIR USE

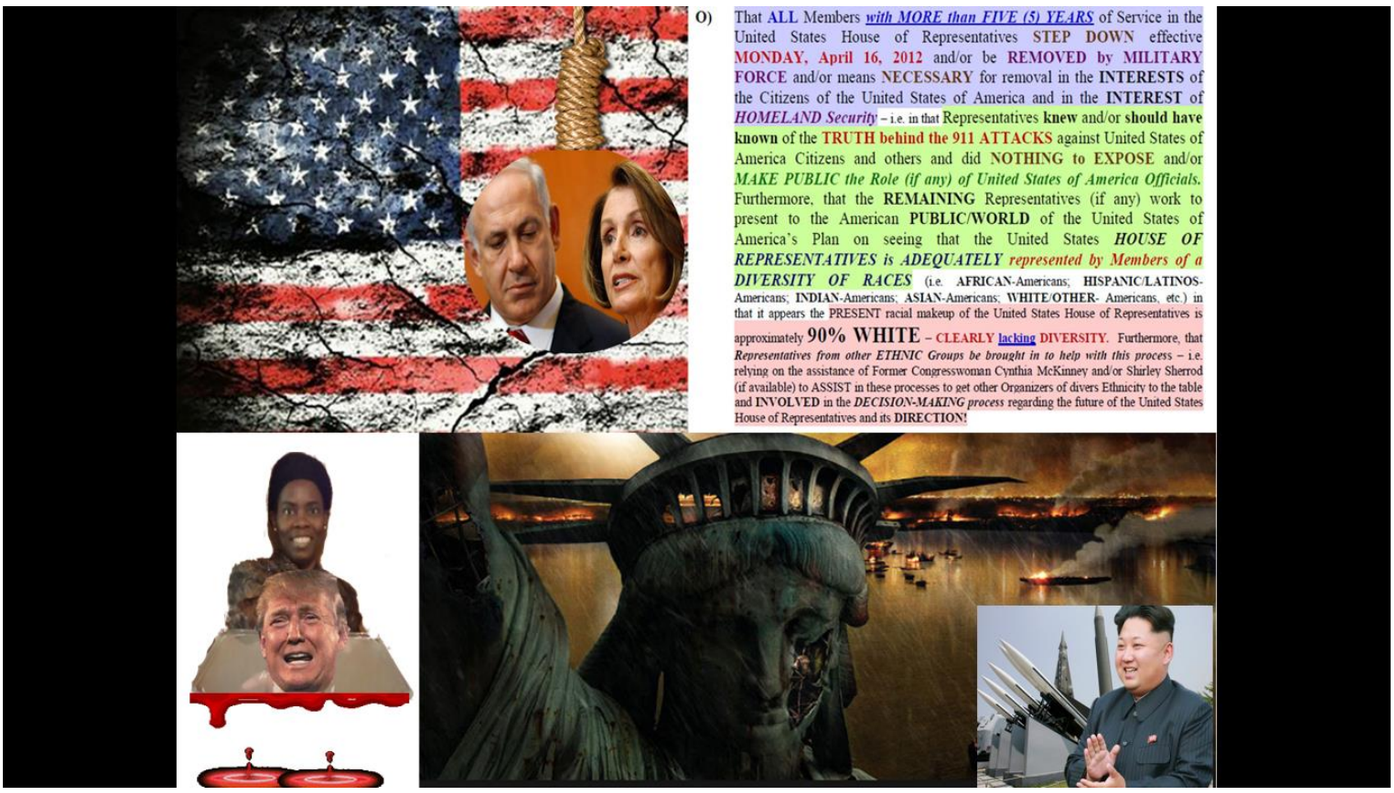

In 2008, I reached out to the United States' DESPOT's Congressional Body. Serving then Senator Barack Obama, Senator Patrick Leahy, Senator John McCain, Congressman John Conyers, and Congresswoman Debbie Wasserman-Schultz with ***"EMERGENCY COMPLAINT and REQUEST FOR LEGISLATURE/CONGRESS INTERVENTION; ALSO REQUEST FOR INVESTIGATIONS/ HEARINGS and FINDINGS:"***

http://www.slideshare.net/VogelDenise/071408-usps-mailing-receipts-proof-of-mailing-for

http://www.slideshare.net/VogelDenise/leahy-patrick-082008-letteremergency-complaint

http://www.slideshare.net/VogelDenise/obama-letter-of-080208-emergency-complaint

http://www.slideshare.net/VogelDenise/mc-cain-john-080211-letter-emergency-complaint

http://www.slideshare.net/VogelDenise/conyers-john-080211-letter-emergency-complaint and

http://www.slideshare.net/VogelDenise/wasserman-shultz-debbie-080211-letter-emergency-complaint

In December 2008, I flew to Washington, D.C. to meet with Senator Patrick Leahy and Congressman Conyers **to DISCUSS this Complaint!** ***Yes, THESE COWARDS ran and HID from me and REFUSED to come out and speak with me!***

https://www.slideshare.net/VogelDenise/faxes-toleahyconyersbiden-memorializingdec08dc-trip

17 USC § 107 Limitations on Exclusive Rights – FAIR USE

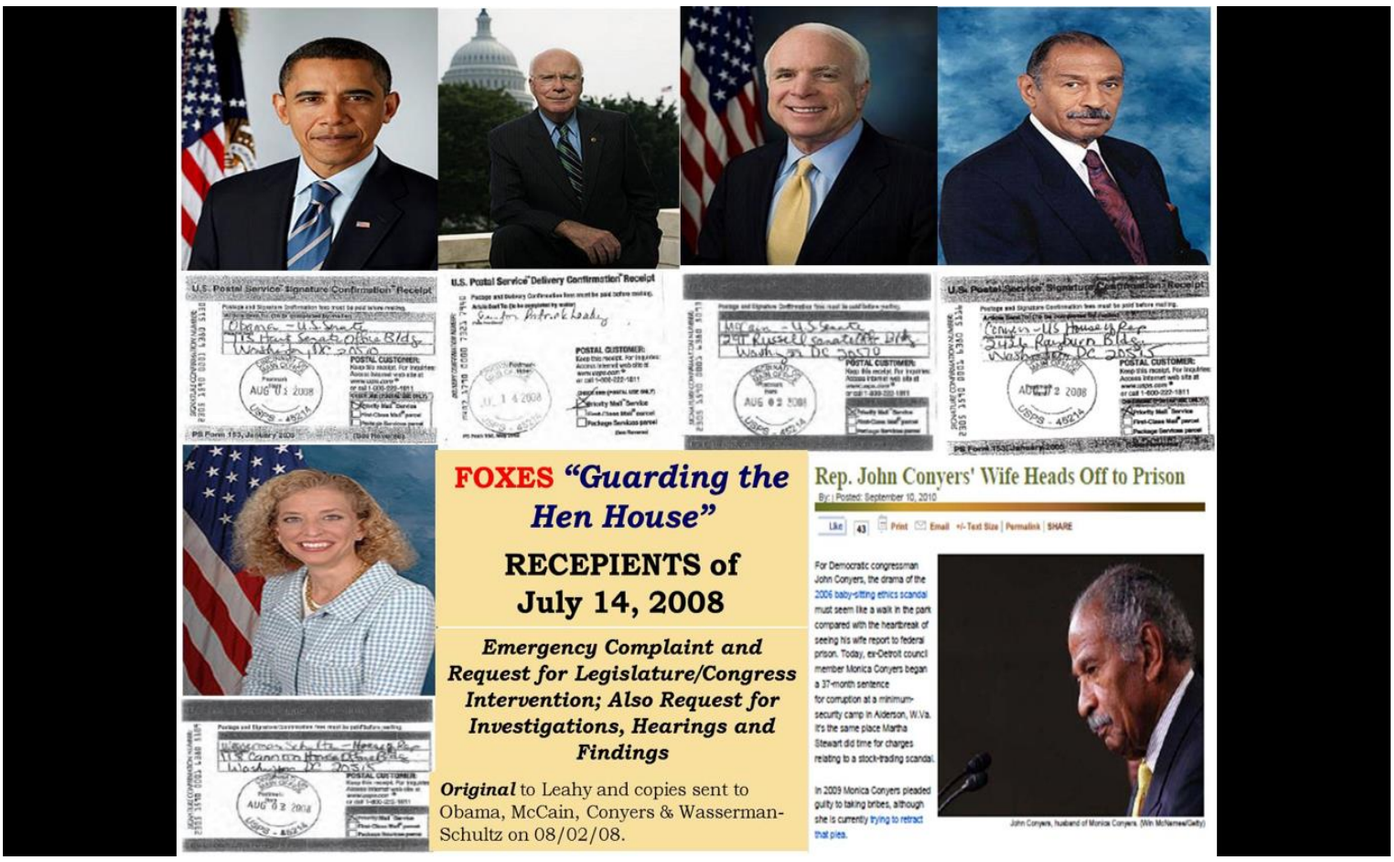

I reached out to the JOINT CHIEFS OF STAFF on January 10, 2012, requesting assistance. SEE FOR YOURSELF!

TO NO AVAIL!
THE JOINT CHIEF OF STAFF
FAILED TO ACT:

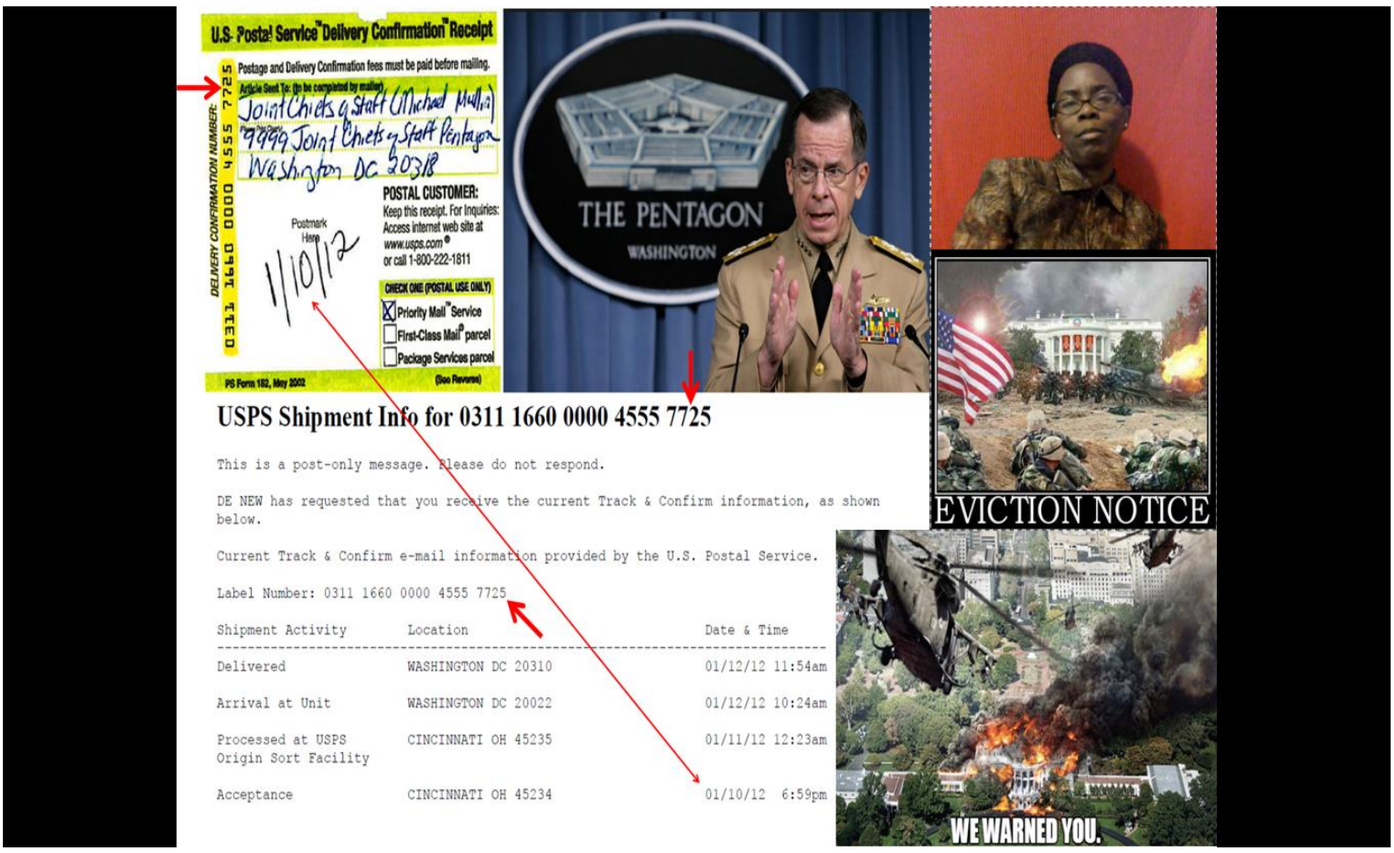

17 USC § 107 Limitations on Exclusive Rights – FAIR USE

Out of ALL these NOTIFICATIONS, did the United States Act? They have been given AMPLE TIME to get their EXECUTIVE Office in order, Legislative Branch and their Judicial Branch in order! But BECAUSE it is PRIVATE CORPORATION, with its OWN STRUCTURE, they FAILED to HEED the WARNING! So here April 2017, approximately FIVE (5) Years Later and I (Community Activist Vogel Denise Newsome) am APPEALING to the INTERNATIONAL Governments/their Leaders and MILITARY Forces to assist me with the LEGAL and LAWFUL OVERTHROW of a TERRORIST Government Regime known as the UNITED STATES! It is a DESPOTISM Government Regime!



The United States' **DESPOT's** WHITE Jews/Zionists and WHITE Supremacists **used their TELL-LIES-VISION (Television)** and other Media SOURCES **to LIE and DECEIVE the PUBLIC/WORLD** that Iraq had ***"WEAPONS OF MASS DESTRUCTION"*** and that **its LEADER SADDAM HUSSEIN was a TERRORIST.** The United States' DESPOT's **President George W. Bush was hanging a "MEDAL OF FREEDOM" around Hussein's NECK one minute and had the** IRAQ Government **putting a NOOSE around it the NEXT!**

SO NOW THE "SAME GAME PLAN WITH SYRIA" and **NORTH KOREA!** Did the Foreign Government Leaders **NOT LEARN anything? Are Foreign Government Leaders THAT BLIND and DUMB to the** WHITE Jews/Zionists and WHITE Supremacists' **PRACTICES to USE THEM to TAKE EACH OTHER DOWN while they LAUGH!**

17 USC § 107 Limitations on Exclusive Rights – FAIR USE







FROM LEFT to RIGHT: Baker Donelson Attorney David Addington with Clients United States Vice President Richard "Dick" Cheney and United States President George W. Bush



EXECUTION OF IRAQ PRESIDENT SADDAM HUSSEIN – A MUSLIM Leader BETRAYED by Iraq's Government Based On The UNITED STATES' LIES!

I REFUSED to remain silent and REFUSED to sign a CONFIDENTIALITY AGREEMENT that the United States' DESPOTS's EQUAL EMPLOYMENT OPPORTUNITY COMMISSION wanted me to SIGN to keep me from SHARING my EXPERIENCE and the INFORMATION LEARNED while working as a CLAIMS REVIEWER in the PAYOUTS to RESPONDERS in the 9/11 WORLD TRADE CENTER BOMBINGS!



JIM MESSINA – Campaign Manager/Deputy Chief Of Staff/ DIRECTOR of PERSONNEL For United States President Barack Obama



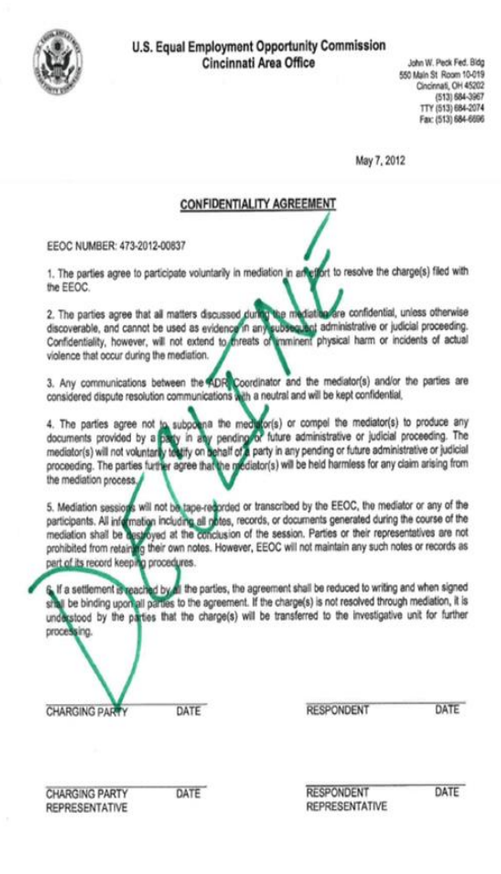

U.S. Equal Employment Opportunity Commission
Cincinnati Area Office

John W. Peck Fed. Bldg
550 Main St Room 10-019
Cincinnati, OH 45202
(513) 684-3967
TTY (513) 684-2074
Fax: (513) 684-6996

May 7, 2012

CONFIDENTIALITY AGREEMENT

EEOC NUMBER: 473-2012-00837

1. The parties agree to participate voluntarily in mediation in an effort to resolve the charge(s) filed with the EEOC.

2. The parties agree that all matters discussed during the mediation are confidential, unless otherwise discoverable, and cannot be used as evidence in any subsequent administrative or judicial proceeding. Confidentiality, however, will not extend to threats of imminent physical harm or incidents of actual violence that occur during the mediation.

3. Any communications between the ADR Coordinator and the mediator(s) and/or the parties are considered dispute resolution communications with a neutral and will be kept confidential.

4. The parties agree not to subpoena the mediator(s) or compel the mediator(s) to produce any documents provided by a party in any pending or future administrative or judicial proceeding. The mediator(s) will not voluntarily testify on behalf of a party in any pending or future administrative or judicial proceeding. The parties further agree that the mediator(s) will be held harmless for any claim arising from the mediation process.

5. Mediation sessions will not be tape-recorded or transcribed by the EEOC, the mediator or any of the participants. All information including all notes, records, or documents generated during the course of the mediation shall be destroyed at the conclusion of the session. Parties or their representatives are not prohibited from retaining their own notes. However, EEOC will not maintain any such notes or records as part of its record keeping procedures.

6. If a settlement is reached by all the parties, the agreement shall be reduced to writing and when signed shall be binding upon all parties to the agreement. If the charge(s) is not resolved through mediation, it is understood by the parties that the charge(s) will be transferred to the investigative unit for further processing.

CHARGING PARTY DATE

RESPONDENT DATE

CHARGING PARTY REPRESENTATIVE DATE

RESPONDENT REPRESENTATIVE DATE

17 USC § 107 Limitations on Exclusive Rights – FAIR USE

FAILURE-TO-PREVENT resulted in the United States' DEPOTISM Government Regime's Law Firm of Baker Donelson Bearman Caldwell & Berkowitz and its WHITE Jews/Zionists and WHITE Supremacists CONSPIRATORS/CO-CONSPIRATORS Carrying Out the 09/11/2001 BOMBINGS on the World Trade Center Towers and OTHER Targets!



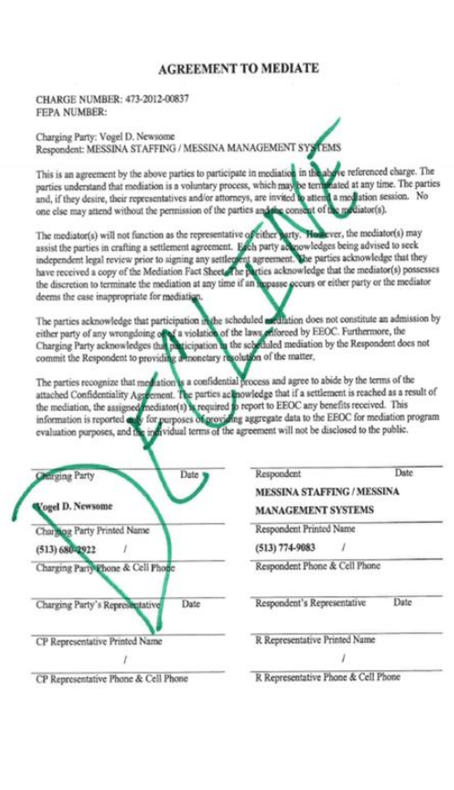
AGREEMENT TO MEDIATE

CHARGE NUMBER: 473-2012-00837
FEPA NUMBER:

Charging Party: Vogel D. Newsome
Respondent: MESSINA STAFFING / MESSINA MANAGEMENT SYSTEMS

This is an agreement by the above parties to participate in mediation in the above referenced charge. The parties understand that mediation is a voluntary process, which may be terminated at any time. The parties and, if they desire, their representatives and/or attorneys, are invited to attend a mediation session. No one else may attend without the permission of the parties and the consent of the mediator(s).

The mediator(s) will not function as the representative of either party. However, the mediator(s) may assist the parties in crafting a settlement agreement. Each party acknowledges being advised to seek independent legal review prior to signing any settlement agreement. The parties acknowledge that they have received a copy of the Mediation Fact Sheet. The parties acknowledge that the mediator(s) possesses the discretion to terminate the mediation at any time if an impasse occurs or either party or the mediator deems the case inappropriate for mediation.

The parties acknowledge that participation in the scheduled mediation does not constitute an admission by either party of any wrongdoing or of a violation of the laws enforced by EEOC. Furthermore, the Charging Party acknowledges that participation in the scheduled mediation by the Respondent does not commit the Respondent to providing monetary resolution of the matter.

The parties recognize that mediation is a confidential process and agree to abide by the terms of the attached Confidentiality Agreement. The parties acknowledge that if a settlement is reached as a result of the mediation, the assigned mediator(s) is required to report to EEOC any benefits received. This information is reported only for purposes of providing aggregate data to the EEOC for mediation program evaluation purposes, and the individual terms of the agreement will not be disclosed to the public.

Charging Party Date	Respondent Date
Vogel D. Newsome	MESSINA STAFFING / MESSINA MANAGEMENT SYSTEMS
Charging Party Printed Name	Respondent Printed Name
(513) 680-2922 /	(513) 774-9083 /
Charging Party Phone & Cell Phone	Respondent Phone & Cell Phone
Charging Party's Representative Date	Respondent's Representative Date
CP Representative Printed Name	R Representative Printed Name
/	/
CP Representative Phone & Cell Phone	R Representative Phone & Cell Phone

I am SPECIFICALLY REACHING out to **NORTH Korea's Leader Kim Jong Un** and **SYRIA's President Bashar al-Assad** and these Countries Allies which may include Iran, Hezbollah, Venezuela, Algeria, Iraq, Lebanon, China and Russia. **I mention China and Russia with HEAVY RESERVATIONS NOT ONLY because of these Countries Leaders - i.e. China's (Xi Jinping) and Russia's (Vladimirovich Putin)** - RECENT handling surrounding the 04/06/17 Airstrikes on Syria where the United States alleges that it WARNED Russia of the IMPENDING Airstrikes but ALSO advised China's Leader of the Airstrike on Syria. **These are TWO (2) Nations that are HUGE FINANCIAL INVESTORS in the United States' DESPOTISM Government Regime's EMPIRE and HOLD BILLIONS in United States TREASURY!** The WHITE Zionists rely on their CONTROL and RUNNING of Media Networks **to MISLEAD the Public/World that there are CONFLICTS between the United States with Russia and China WHEN there IS NOT!**

17 USC § 107 Limitations on Exclusive Rights – FAIR USE



Believe us, we WILL NEED ALL of the INTERNATIONAL Assistance to BUILD a NEW Government and COUNTRY – i.e. which will NO LONGER be KNOWN as the United States of America. Therefore, JOINT and UNIFICATION are GREATLY WELCOMED in that the United States has become Land/Territories OCCUPIED by People-Of-Color as well as FOREIGN Nationals and FOREIGN Embassies/Consulates WITHIN the United States of America that can have what is known as ON-HAND Presence and FRONT ROW VIEW in WORKING with this HISTORICAL Undertaking!



17 USC § 107 Limitations on Exclusive Rights – FAIR USE

Through this Video, I, Community Activist Vogel Denise Newsome, am making a PUBLIC APPEAL to Foreign/International Governments, their Leaders/Officials and Citizens that have been VICTIMIZED by the United States' DESPOTISM Terrorist Government Regime to UNITE with me as well as others to bring about CHANGE and a VERY HISTORICAL Undertaking - i.e. the COLLAPSE and DESTRUCTION of the United States' DESPOTISM Government Regime!



The TRUTH is, is that the United States' DESPOTISM Government Regime **is BROKE** and **is FINANCIALLY STRAPPED for Cash!** In the PAST, **it THRIVED on MAKING MONIES from the Wars Generated.** The 04/06/17 **"WAR OF AGGRESSION" AUTHORIZED by the United States' DESPOT's President Donald Trump** and **NOW the PROVOCATION** towards **NORTH Korea** are efforts being taken by the United States' **to BEGIN WORLD WAR III!**

DON'T PLAY INTO THE HANDS of the WHITE Jews/Zionists and WHITE Supremacist!

STAY FOCUS and LET's DESTROY THE WORLD'S NO. 1 SUPER POWER TERRORIST REGIME - The United States' DESPOTISM Government Regime!

17 USC § 107 Limitations on Exclusive Rights – FAIR USE

I DELIVER to you all the HEAD of the UNITED STATES ON A PLATTER!



THANK YOU! BE BLESSED! May GOD (Our CREATOR) Continue to ENRICH US and PROVIDE US with WISDOM, KNOWLEDGE and UNDERSTANDING!

Thank You!



17 USC § 107 Limitations on Exclusive Rights – FAIR USE

ABOUT COMMUNITY ACTIVIST VOGEL DENISE NEWSOME:

I am a Community Activist here in the Lands and Properties known as the United States of America. I hold a B.S. Degree from the TOP Black/African-American University in the United States of America - Florida A&M University in the State of Florida and City of Tallahassee. I went on to become one of the Top Athletes for the United States in Track & Field - i.e. Ranking in the 600 Meters, Long Jump and a Member of the Florida A&M University 1984 4x400 Meter All-American Relay Team. I was Inducted into the Florida A&M University Sports Hall of Fame (Track & Field) in September 2016. **For approximately 10 - 15 Years I worked in the Legal Profession as a Paralegal/Legal Assistant for WHITE Jewish/Zionist and WHITE Supremacist Law Firms.** NOW I put **my Education, Personal Experiences** as well as my **Work Experiences to work out here in the Communities** and **across the WORLD to bring about CHANGE as well as the COLLAPSE and DESTRUCTION of the United States' DESPOTISM TERRORIST Government Regime** and the **WHITE Jews/Zionists** and **WHITE Supremacists** that **CONTROL/RUN it!**

HOW WE DID IT!

(1) Like Moses (a Hebrew) **was RAISED UP UNDER an EGYPTIAN Government** - - **Community Activist Vogel Denise Newsome was RAISED UP UNDER the United States' DESPOTISM Government**!

(2) While Moses **may NOT have known he was Hebrew, WHEN he saw the Slave being BEATEN/MISTREATED by the OPPRESSOR,** Moses **SLEW the OPPRESSOR** - - Community Activist Vogel Denise Newsome *(a Daughter of a Preacher)* **was raised a Christian** and **SEEING the TERRORIST/RACIST/DISCRIMINATORY practices** of the United States' **DESPOT's** WHITE Jews/Zionists and WHITE Supremacists, **she was NOT going to IDLY SIT BY in SILENCE and NOT work to SLAY THIS BEAST!**

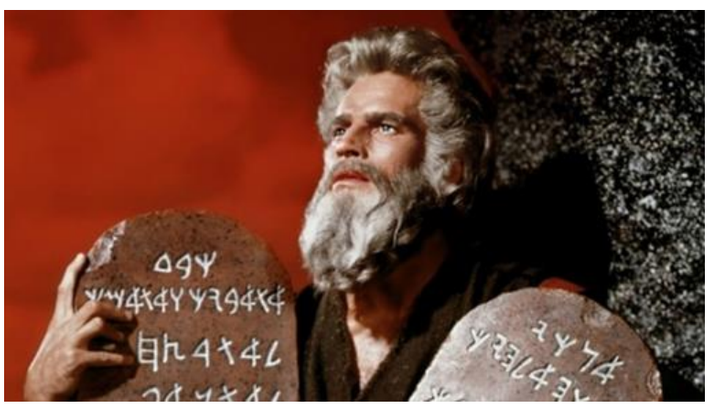

Moses (as many other People-Of-Color) **who has been EUROPEANIZED** to **LOOK WHITE up under the WHITE Jews/Zionists'** and **WHITE Supremacists' SYSTEM** was a man GIVEN the TASK to bring God's People OUT from UNDER an OPPRESSIVE DESPOT!

17 USC § 107 Limitations on Exclusive Rights – FAIR USE

Gmail by Google

U.S. PRESIDENT BARACK OBAMA: THE DOWNFALL/DOOM OF THE OBAMA ADMINISTRATION – Corruption/Conspiracy/Cover-Up/Criminal Acts Made Public

1 message

Tue, Jul 13, 2010 at 6:04 PM

To: bhobama@who.eop.gov, contact@whitehouse.gov, contact@who.eop.gov, askdoj@usdoj.gov, contact@usdoj.gov, solis.hilda@dol.gov, clintonhr@state.gov, sf.nancy@mail.house.gov, AmericanVoices@mail.house.gov, jrbiden@who.eop.gov, vdnewsome@gmail.com, mrobama@who.eop.gov, jtbiden@who.eop.gov, remanuel@who.eop.gov, eric.epstein@usdoj.gov, joel.roessner@usdoj.gov,

https://www.slideshare.net/VogelDenise/071310-email-toobamaholder

Community Activist Vogel Denise Newsome was also CHOSEN for the task of freeing the God's People from the OPPRESSIVE and TERRORIST work, etc. of the United States' DESPOTISM Government Regime. As early as July 2010, the United States' DESPOT's President and Government Officials were PUT ON NOTICE through an Email entitled, ***"U.S. PRESIDENT BARACK OBAMA: THE DOWNFALL/DOOM OF THE OBAMA ADMINISTRATION – Corruption/ Conspiracy/Cover-Up/Criminal Acts Made Public,"*** *of the FATE of the United States' DESPOTISM Empire IF it CONTINUED on the Course of* CORRUPTION, CONSPIRACIES, RACIAL INJUSTICES/PREJUDICES/ DISCRIMINATION! To no avail! Therefore, resulting the January 2012 EVICTION Served!



WHITE Man's Jewish/Israeli ZIONIST Leader Benjamin Netanyahu.
This is what the WHITE Jews/Zionists do; they INVADE Countries as Israel and TAKE OVER their Governments and Religions to PUSH ZIONISM!
NOW the United States' DESPOT's Jews/Zionists WANT SYRIA and Syria's President Bashar al-Assad is FIGHTING Back!

17 USC § 107 Limitations on Exclusive Rights – FAIR USE

There were MANY Blacks/African-American/Negroes/People-Of-Color THINKING that ALL President Barack Obama had to do was **GET OUT OF THE WHITE HOUSE without being IMPEACHED, ASSASSINATED**, etc. and **he would be SAFE!** However, this **CONSTITUTIONAL LAWYER** and President of the United States' DESPOT, **is NOT free** from PROSECUTION and is in the SAME BOAT as the NOW Despot's President Donald Trump the former Presidents!







The PUBLIC/WORLD MISSED it because the WHITE Man attempted to ***GIVE Credit for their FALL to WHITE MEN as Edward Snowden (National Security Agency Whistleblower) and Julian Assange (WikiLeaks Founder)*** **with NO MENTION that the TRUE THORN in the** United States' DESPOT's WHITE Jews/Zionists' and WHITE Supremacists' **SIDE was NONE other than an AFRICAN-American Woman (Vogel Denise Newsome) also of INDIAN Heritage** that *(with the assistance of others)* **ACCOMPLISHED the UNTHINKABLE:**

The United States' DESPOTISM Government Regime's FALL ALL UP UNDER WHAT SOME HAS CALLED:

The WHITE Man's Name – Vogel Denise Newsome

The WHITE Man's Religion – CHRISTIANITY

The WHITE Man's Government – DESPOTISM

Under WHAT the WHITE Man calls *"BEING RADICAL!"*

I, Community Activist Vogel Denise Newsome, **did NOT RUN and HIDE from the United States' DESPOTISM Terrorists that for approximately 30 YEARS SEEK TO DESTROY MY LIFE!** Instead, as **NORTH Korea, THROUGH ALL THE ATTACKS,** I prayed **and GOD gave me the STRENGTH and KNOWLEDGE to "BUILD-THE-CASE" to SUPPORT my "APPEAL TO INTERNATIONAL Governments, their Leaders and Citizens" to JOIN** and **SUPPORT** in the **HISTORICAL UNDERTAKING** of the United States' **DESPOTISM** Government Regime's **FALL** and **bringing its WHITE Jews/Zionists and WHITE Supremacists to JUSTICE to be PROSECUTED!**

17 USC § 107 Limitations on Exclusive Rights – FAIR USE

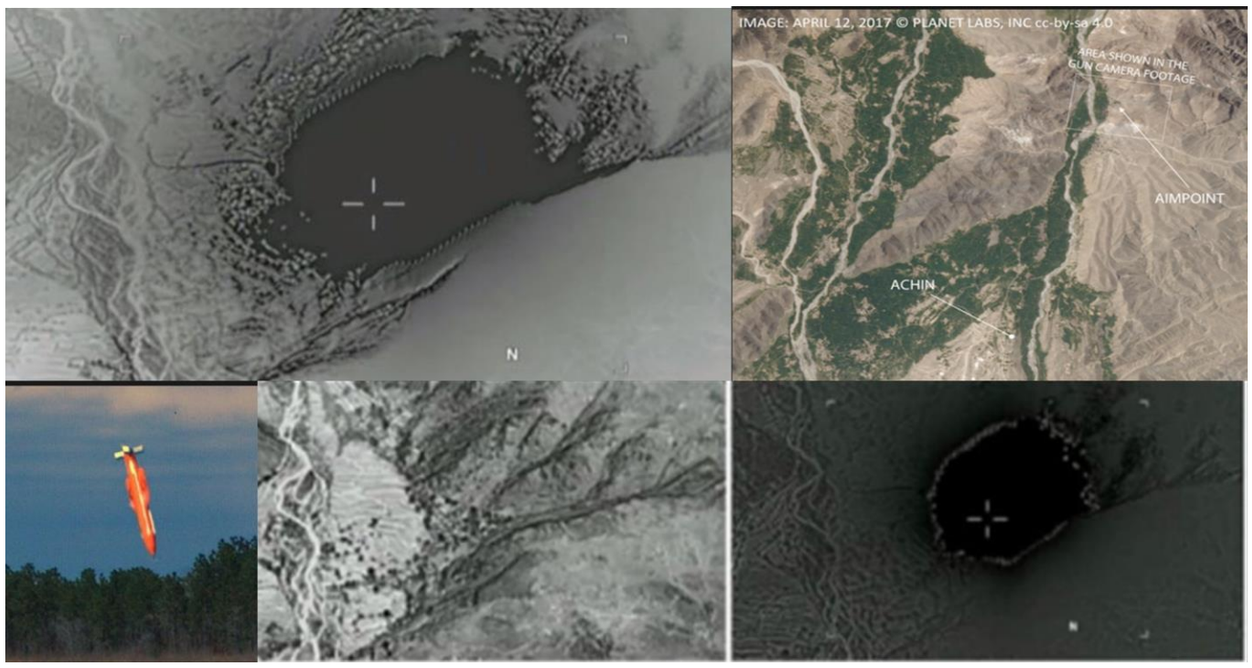

SATELLITE IMMAGE of the alleged "MOTHER OF ALL BOMBS" used on ISIS in Afghanistan!
HOW Convenient that someone was AVAILABLE to TAKE A PICTURE of a SECRET OPERATION!

With ALL of **the TECHNOLOGY** in this **21st Century** being used – i.e. **Satellite, SURVEILLANCE Cameras,** etc., **HOW COINCIDENTAL** that **NEITHER the** United States **NOR its Allies** can provide **EVIDENCE of the alleged CHEMICAL Attacks** carried out on April 4, 2017 in Syria! *With such a statement as this,* ***do NOT*** *be surprised if the WHITE Jews/Zionists go and CREATE some STAGED Photos alleging such since being EXPOSED as LIARS!* You DO NOT LAUNCH a "WAR" of Aggression WITHOUT PRESENTING Evidence and WITHOUT getting Permission!



UNDERSTANDING WHAT APPEARS TO BE THE UNITED STATES OF AMERICA'S FRAMING OF DZHOKHAR and TAMERLAN TSARNAEV for BOSTON MARATHON BOMBING:

SUNDAY	MONDAY	TUESDAY	WEDNESDAY	THURSDAY	FRIDAY	SATURDAY
	1 U.S. Supreme Court Pleadings in Stor-All Page Kruger	2	3	4	5	6
7	8 HOLOCAUST Remembrance Day	9 US Supreme Court Receives Newsome's April 1, 2013 Pleadings	10	11	12	13
14 PUBLIC NOTICE BARACK OBAMA – Posting 03/11/13 Fax	15 BOSTON MARATHON Bombing	16 RICIN Plot	17	18	19 Boston BOMBERS Captured	20
21	22 CANADA Foiled TERRORIST Train Plot	23 HAGEL & NETANYAHU Meeting	24	25 HAGEL Alleges Sarin Gas Used by Syria	26 2nd HACKING of Newsome's ADECCO Account	27

17 USC § 107 Limitations on Exclusive Rights – FAIR USE

April 14, 2013 PUBLIC NOTICE FAX To United States President Barack Obama:



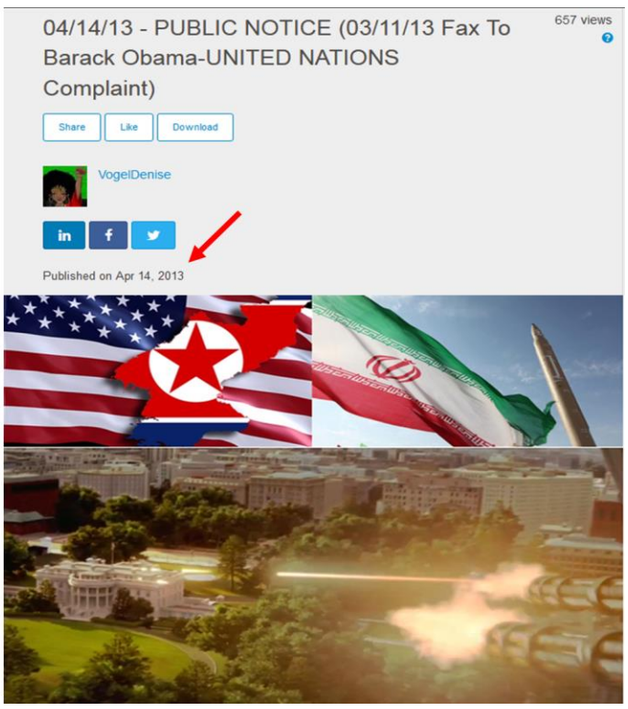

APRIL 15, 2013 BOSTON MARATHON BOMBINGS: Just as in the ALLEGED ***"Boston Marathon Bombings"*** the United States alleges CAPTURING Muslim Brothers **DZHOKHAR and TAMERLAN TSARNAEV "ON CAMERA;"**



however, there ***is NO Photographs*** from a **HEAVILY POPULATED and HEAVILY "CAMERA Surveillanced" area of EITHER of the Brothers PLANTING the Bombs.** Nevertheless, the **WHITE Jews/Zionists FALSELY accused** the Tsarnaev Brothers for **"DOMESTIC" Terrorist Attacks carried out by the** United States' **DESPOT's WHITE Jews/Zionists** and **WHITE Supremacists!**

17 USC § 107 Limitations on Exclusive Rights – FAIR USE



NOTE the LARGE Bag in the Upper Middle Picture alleged to be the Bomb that went off! **NOW look at the Backpacks of the Tsarnaev Brothers.** There is **NO way** that there are **PRESSURE COOKER Bombs in their Backpacks** and they **are CLUELESS they are being FRAMED/SEUP! With ALL the SECURITY, NOT one Law Enforcement Offical REPORTED the BAG** and **NOT ONE Law Enforcement Official was injured!** ***Look at News Reporter Brian Ross who allege to have PURCHASED the SAME TYPE of Pressure Cooker USED in the Boston Marathon Bombings.*** This **is WHY** you allow the WHITE Jews/Zionists **to REPORT the News on their TELL-LIES-VISION (Television)** and ***merely PRESERVE the EVIDENCE*** to SUPPORT the United States' DESPOT's **"DOMESTIC" Terrorist Acts** and **the FRAMING of INNOCENT People for their CRIMES!**



THE TIMES OF ISRAEL | www.timesofisrael.com

Hagel: US-Israel ties must grow 'closer than ever'

Netanyahu 'absolutely confident' that deepening cooperation between the allies will continue under new US defense secretary

By GAVRIEL FISKE | April 23, 2013, 11:46 am |

US Secretary of Defense Chuck Hagel said Tuesday that the US and Israel need to ensure that their alliance is "closer than ever" as Mideast security challenges grow more complicated.



Statements made by PM Netanyahu and US Secretary of Defense Chuck Hagel

23/04/2013

Following are the statements made by Prime Minister Benjamin Netanyahu and US Secretary of Defense Chuck Hagel, prior to their meeting at the former's office in Jerusalem:



Prime Minister Netanyahu: "Secretary Hagel, Chuck, welcome to Jerusalem again, but this time in your current capacity as Secretary of Defense.

This is a special welcome. In the last four years, we've greatly enhanced the defense and security relationship between Israel and the United States, and I am absolutely confident that we continue to further strengthen this under your stewardship of the American defense establishment. This is important because we face many challenges, as you well know, and I look forward to discussing with you how we overcome these challenges in our continued cooperation.

HOME SEARCH The New York Times

MIDDLE EAST

White House Says It Believes Syria Has Used Chemical Arms

By MARK LANDLER and ERIC SCHMITT APRIL 25, 2013



17 USC § 107 Limitations on Exclusive Rights – FAIR USE

The ***Boston Marathon Bombing*** coming approximately **the VERY NEXT DAY "AFTER"** my publishing of FAX to United States President Barack Obama on April 14, 2013.

NINE (9) DAYS LATER – April 23, 2013, the United States' **Secretary of Defense Chuck Hagel meets with Israel's Prime Minister Benjamin Netanyahu.**

TWO (2) DAYS LATER – April 25, 2013, the alleged ***CHEMICAL Attacks in Syria is reported by the*** WHITE Jews/Zionists Media Sources!



The United States' DESPOTISM Government Regime, its President Donald Trump and WHITE Jews/Zionists and WHITE Supremacists ARE "OUT OF CONTROL!"

It IS TIME TO "LEGALLY and LAWFULLY" WIPE these TERRORIST OFF OF THE MAP in the World's QUEST for PEACE!

KEEPING IT REAL! I (with just a VERY FEW others) **am in the .01% (Percent).** Therefore, **it is IMPORTANT for Foreign Governments/Nations, their Leaders and their Citizens** to KNOW that the ***other 99.99% (Percent) are SUPPORTERS of the United States' DESPOTISM Government Regime and are VERY HOSTILE towards those (as myself) who EXPOSES their OPPRESSORS!***

WILLIE LYNCH SYNDROME and STOCKHOLM SYNDROME is ALIVE, WELL and THRIVING!

I am HATED by the SO-CALLED people ***claiming to be CONSCIOUS Aware and are just as DUMB as can be!*** Just because they have read a FEW BOOKS, may **hold a Doctorate Degree** and **obtained a COLLECTION of Accolades** from the WHITE Man and WHITE Jews/Zionists**, have been GIVEN GOVERNMENT JOBS, GIVEN Mansions, NICE Cars,** etc. ***in EXCHANGE for their BETRAYAL,*** it has PLACED these **BRAINDAMAGED House Niggeroes** on the SIDE of OPPOSITION in the OVERTHROW of the United States DESPOTISM Government Regime for its OPPRESSION, POLITICAL CORRUPTION, JUDICIAL CORRUPTION, TERRORISM, etc.

17 USC § 107 Limitations on Exclusive Rights – FAIR USE

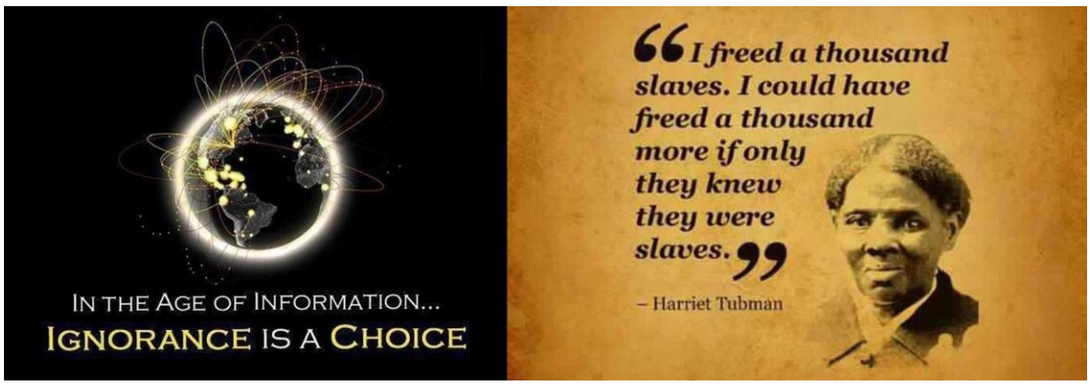

IN THE AGE OF INFORMATION. . .IGNORANCE IS A CHOICE.
*I freed a thousand slaves. I could have freed a thousand more **IF ONLY** they knew they were slaves."* - - Harriet Tubman

The BEST the WHITE Jews/Zionists and WHITE Supremacist could OFFER was their HARVARD Products President Barack Obama and Michelle Obama. My getting an Education at a HISTORICAL Black College/University (HBCU) WENT AGAINST ALL that the United States' DESPOTISM Government's IDEOLOGY and PUSH to PAINT *the QUALITY Of Education at HBCU's to be INFERIOR to the Degrees obtained from a WHITE Institution!* However, the PROOF and EVIDENCE, as shared in this Appeal, has SHOWN "JUST THE OPPOSITE" and the INTELLECT, KNOWLEDGE and EDUCATION I received from and HBCU "SURPASSES" that of the WHITE Man's!

Therefore, I, Community Activist Vogel Denise Newsome, am "**APPEALING to INTERNATIONAL Governments/Nations, their Leaders, their Military** and **Citizens to PLEASE JOIN, UNITE and ASSIST me** in the **OVERTHROW of the** United States' **DESPOTISM** Government's TERRORIST Regime.

Should you have any questions, please do not hesitate to contact me at (513) 680-2922 and/or at the Mailing Address below – i.e. keeping in mind that my mail is being UNLAWFULLY/ILLEGALLY Compromised. Therefore, if using the DESPOT's Mailing System, you may want to address Mail as follows:

Post Office Box 14731
Cincinnati, Ohio 45250

Community Activist Vogel Denise Newsome
Post Office Box 31265
Jackson, Mississippi 39286

you may want to use TRACKING Features as well as use Money Orders PURCHASED with Cash for those wanting to remain ANONYMOUS and use MY Mailing Address for BOTH Sender and Return Addresses.

With PEACE and LOVE,

Community Activist Vogel Denise Newsome
Post Office Box 31265
Jackson, Mississippi 39286
(513) 680-2922 or (601) 282-7119

WEBSITES: **1st www.vogeldenisenewsome.net and 2nd www.vogeldenisenewsome.com**
DONATIONS May Be Made At: www.Cash.me/$VogelDeniseNewsome

17 USC § 107 Limitations on Exclusive Rights – FAIR USE